The Fresno Morning Republican.

VOL. VI, NO 58 — FRESNO, CAL., SATURDAY, DECEMBER 10, 1892—SIX PAGES — PRICE—5 CENTS

VOTE FOR PRESIDENT

A Proposition to Elect Him Direct,

THUS DISPOSING OF ELECTORS

A Committee Feeling Existing That Commissioner Raum Should be Removed.

WASHINGTON, December 9. — The proposition to choose the President by a direct vote of the people promises to meet with more than usual consideration by the committee on election of President and Vice President and representatives in congress. The committee had a meeting today.

At the last session of congress Springer introduced a joint resolution providing for a presidential and vice presidential term of six years with the ineligibility of incumbents to re-election, and also provides for a scheme electing them by a direct vote of the people.

Springer addressed the committee today and was followed by Colonel McClure, who indorsed Springer's statements.

Representative Beltzhoover of Pennsylvania introduced a resolution in the house a few days ago which has for its object the election of President and Vice President by a direct vote of the people, and this was referred to a sub-committee.

Will Help Los Angeles.

WASHINGTON, December 9.—Since the United States engineers have decided that the deep water harbor on the southern coast of California shall be built at San Pedro, Senator Felton, who favored this port, has set to work to secure an appropriation to begin the work of constructing an immense breakwater which is to cost $3,000,000 when completed. The senator thinks about $250,000 can be secured at this session. Once work is begun it will not be very difficult to place the project under the continuous contract system, which would secure its completion without scrambles for money in congress at each session. Lieutenant Colonel Boggard has reported that Alviso slough is unworthy of improvement, the conditions being about the same that they were two years ago when a similar report was made. The isolated condition of the slough and its distance from the centers of trade of the Santa Clara valley necessarily limit the amount and character of freight. Were it possible to extend the navigation of Alviso slough to San Jose or Santa Clara, the officer says the question would assume a different aspect.

Showing His Hand.

WASHINGTON, December 9.—Representative Enloe, who assisted in conducting the prosecution in the investigation into the charges against the pension office, has returned to Washington. He remembered that a majority of the committee reported a resolution reciting the judgment of the house that Commissioner Raum should be removed from office by the President.

The report was not considered by the house at its last session, and Enloe wants to push it now.

He also thinks that some action should be taken by congress that will result in dropping off from the pension rolls the names of a great number of persons which have no right there.

Will Soon Act.

WASHINGTON, December 9. — The strong pressure being exerted by the territories makes it now probable that a joint conference of Democratic senators and representatives will be held within a few days to determine on steps to be taken by the party in the two houses in relation to the admission of territories into the Union.

Army Appropriation.

WASHINGTON, December 9.—The committee on military affairs of the house have completed the annual military appropriation bill. It makes a total appropriation of $21,202,739.

Rosecrans Better.

WASHINGTON, December 9.—General Rosecrans rested easier than usual last night and was a little better this morning.

CONGRESSIONAL.

HOUSE.

WASHINGTON, December 9. — The amendment to the rules to provide that business coming over unfinished from one session of congress to the next may be considered immediately was adopted.

The following committee appointments were announced by the speaker:

Judiciary—Fellows of New York.

Public buildings and grounds—Bretz of Indiana.

Enrolled bills—Scott of Illinois, chairman.

Naval affairs—Brown of Maryland.

Military affairs—Gorman of Michigan.

Education—McLaurin of South Carolina.

Enrolled bills—Ohliger of Ohio.

Invalid pensions — Cadmus of New Jersey.

Militia—Sipe of Pennsylvania.

War claims—Hilborn of California.

Expenditures in postoffice department—Sipe of Pennsylvania.

Militia—McLaurin of South Carolina.

These appointments were made to fill vacancies on account of the death of members or on account of resignations.

The consideration of the senate bill with house amendments relative to public printing and binding was resumed.

Clauses relating to the office of superintendent of public documents was stricken out of the bill, and as amended was passed.

A petition for the repeal of the Geary Chinese act from citizens of Massachusetts was presented and ordered printed.

The house adjourned till Monday.

Are Ghouls at Work.

NEW YORK, December 9.—Dr. Munn, physician to the late Jay Gould, drove hurriedly to Superintendent Byrnes' office this afternoon and remained in consultation with the police officials for a long time. The call of Dr. Munn was attended with a mystery and rumors soon got into circulation that his visit had some relation to the burial of Gould, as old timers remember anonymous threats made to steal the financier's body. It was Dr. Munn who usually took the initiative in apprising the police when Gould or family received from cranks letters or epistles breathing intimations of violence against the family. Byrnes refused to give any information regarding the calls.

RATES EQUALIZED.

The Interstate Commission's Important Decision.

WASHINGTON, December 9.—The interstate commerce commission today announced its decision in the case of the Potter manufacturing company against the Chicago & Grand Trunk railway, Atchison, Topeka & Santa Fe railway company, and the Southern Pacific company. The complaint was preferred by a manufacturer of furniture at Lansing, Mich., and was in substance that the rate charged by the defendant railway companies on cheap bedroom furniture shipped by the complainant in an unfinished condition was the same as on bedroom sets finished, which adjustment of rates was contended affected an unjust discrimination against the complainant.

The commission sustains the contention and finds that equal rates on unfinished and finished articles cannot be justified. Considering the relative value of cost, service and other elements which are proper to be considered in making rates. The order of the commission is that on unfinished bedroom sets not to exceed 85 per cent of the rate of unfinished sets and the defendants were ordered so long as a $1.30 rate exists on finished sets to make or quote not exceeding $1 10 on unfinished sets from Lansing to Emory, Cal.

A FOUL BIRD

Made to Apologize for a Defamation.

AUBURN, N. Y., December 9.—The People vs. Rev. Levi Bird came to a sudden ending in the court of sessions this morning. The clergyman was under indictment for criminally having preached a sermon in the pulpit of Trinity M. E. church charging aldermen and other city officials with having gone on Sunday excursions on the lake in a drunken debauch.

It happened that two of the city officials, mentioned by the titles of city judge and chief of police, did not accompany the excursionists at all. They gave the defendant a chance to publicly retract, but he replied, "He would go to jail first."

His indictment for criminal libel followed and the case called at the opening of the session this morning.

Bird's lawyers made an address in which he said his client was clearly a case of mind disease, an imputation which Bird did not resent. Counsel made apologies on behalf of his client, who agreed to drop the matter and not preach a sermon as announced for next Sunday on the same subject. The matter was thereupon dismissed.

Hemped to Hades.

LOUISVILLE, December 9.—At sunrise this morning Dennis McCarthy, Stephen Hite, Grant Thomas and Nelsin Lewis paid the extreme penalty of the law for having violated the divine law in taking the lives of human beings. Hite was hanged for killing Albert Bauman; McCarthy for killing his wife and unborn child; Thomas (colored) for the murder of Birdie Coleman (colored), and Lewis (colored) for doing to death George Dean (colored.) McCarthy was a confirmed criminal. The condemned men all walked firmly upon the scaffold, which was erected in the jail yard. Beneath the nooses all stood with bowed heads excepting Thomas, who looked around and bowed to those whom he knew in the crowd of 200 who were admitted to witness the hanging, and glanced up at the windows of the jail. While priests talked to Hite and McCarthy and colored ministers exhorted Thomas and Lewis, deputies arranged the nooses around the condemned men's necks. McCarthy yawned as the noose slipped over his head. Hite was the only one who struggled after the drop fell. In the cases of the others, only a slight convulsive twitching was observable.

A Great Plan, But It Failed.

SAN FRANCISCO, December 9.—This afternoon a young man with a small box under his armed walked into a Kearney-street pawnshop and, applying the lighted end of a cigar to what appeared to be a fuse, announced that the box contained dynamite and unless he was given all the money in the establishment he would blow it to pieces. Dennis McNee, the cashier, drew a revolver and the man weakened. He dropped the box and started to run, but he was overhauled and turned over to the police. The box was carefully opened, but was found to be empty, with a piece of common rope sticking out to imitate a fuse. The man, who gives the name of George Johnson, says he was without money and destitute and took that means to make the raise. He came here from Los Angeles.

One Tough Loss.

FLAGSTAFF, A.T., December 9.—Yesterday at Snowflake, in the Apache country, forty miles south of Holbrook, Charles L. Flake and James M. Flake attempted to arrest Jim Taylor. Taylor killed Charles Flake and wounded James, who in turn killed Taylor. The Flakes were merchants and leading Mormons of that section. Taylor was a desperado and recently robbed a bank at San Marcial, and was wanted at other places for crimes committed.

Not Much Time.

SAN FRANCISCO, December 9.—Mile—Marigold won, Gladiator second, Fannie F third. Time, 1.46.

Nine-sixteenths of a mile — Nell Flaherty won, Jack the Ripper second, Jim R third. Time, .56.

Six furlongs — Minnie Elkins won, Tyrona second, Edair third. Time, 1.18¼.

Half-mile—St. Croix won, Little Tough second, San Filipe third. Time, .51.

Fifteen-sixteenths of a mile—Cyclone won, Regala second, Sympathetic's Last third. Time, 1.38.

Slavin Wants Goddard.

NEW YORK, December 9.—A cablegram was received today by Richard K. Fox from Atkinson in London saying that Frank Slavin would fight Joe Goddard if the Crescent City club of New Orleans would put up a $10,000 purse. The Coney Island club will probably bid for the fight, and the Crescent club to get the fight must put up another large purse.

THE SILVER PROBLEM

Is Becoming Decidedly Interesting

TO THE OWNERS OF MINES

The Brussels Conference Creating Dire Consternation in Colorado and Nevada.

BRUSSELS, December 9.—The bimetallist delegates to the International Monetary conference discussed whether or not they shall unite in signing a memorandum on the obstruction offered by Great Britain to a determination of the questions before the conference.

If the conference resumes sittings after a prolonged adjournment such a protest, it is conceived, is likely to induce the British government to present the conference with a decided policy through its delegates acting in union thereon.

The present British delegation appears to have been sent purposely to muddle proceedings. There is no cohesion among the British representatives, either as to principles or procedure. Each delegate appears to act as an individual agent except Sir C. Rivers Wilson and Sir Fremantle, deputy master of the British mint, the latter of whom used his official position to disclaim any responsibility for the proposals presented by Rothschilds. Bertram Currie and Sir Houldsworth have not a single idea in common, and have a strong mutual contempt for each other's views. Neither General Strachey nor Sir Gildford Molesworth, the Indian delegates, have official orders as to the course to take.

It has been made clear that the British government purposely avoided giving any instructions tending to the common action of its delegates upon any point whatever. It is now obvious that this course is designed to foil the conference in coming to any general or special solution of the silver question.

A Reaction.

LONDON, December 9.—Fears at the stock exchange of an immediate collapse in silver values appear to have vanished. Silver securities strengthened during the last two days, rupee paper closing yesterday at ¾. It has again risen to ¾ today. The predicted failure of the international monetary conference will have no effect upon the stock exchange, most of the securities held here being gold obligations, and it is reasoned that the more silver falls in value the more people will invest in gold securities.

Colorado's Dilemma.

CHICAGO, December 9.—A special from Denver says that since silver fell to 90c mines have constantly been closing and almost every day reports are received of some property, large or small, discharging men. There are hundreds of mines not being worked, many of them small and the output cuts no great figure, but the aggregate of persons thrown out of employment is large enough to exercise a material influence on the general condition of trade.

Colorado would be on the verge of a disaster were it not that it has resources other than the precious metals that have been developed rapidly during the last six or eight years. Last year agricultural products exceeded in value its product of gold, silver and lead, but the large districts are wholly dependent on mining.

The belief is wide spread that if the report of the Brussel's conference is decidedly averse to free coinage there will be another heavy drop in silver and half the mines now being worked will be closed. Under 70c it is not likely there will be a dozen purely silver mines in operation. Banks and stores are preparing to meet the emergency.

Nevada In Distress.

CHICAGO, December 9.—A special from Carson, Nev., says the most noticeable evidence of Nevada's depressed condition from the low market price of the white metal is a constant depopulation of towns which a few years ago produced many thousands of dollars in gold and silver.

Virginia City at one time contained 20,000 people and the annual output reached millions. At present her population is 7000. Mines formerly paying magnificent dividends are running behind, quartz mills on the Carson river when silver was at par ran 328 ore stamps, each with a capacity of three tons of ore a day; now there are but sixty-six stamps in operation, and they are not running to their full capacity.

There is hardly enough bullion to keep the Carson mint in operation, and Nevada's small towns are being deserted.

Another Black Eye.

WASHINGTON, December 9.—Williams of Massachusetts introduced in the house a bill for the discontinuance of silver purchases after February 1st next and setting aside as a trust fund the money received by the treasury for the redemption of national bank notes.

Drought in New Mexico.

DENVER, December 9.—A prominent cattleman from northwestern New Mexico says the drought has existed there for more than two years and that all the streams are dried up; that at a low estimate from 75,000 to 100,000 head of cattle have died from starvation and lack of water.

He Didn't Confess.

JOLIET, December 9.—Martin J. Burk, one of the men sent to Joliet prison for life for complicity in the noted murder of Dr. Cronin at Chicago, died at the penitentiary this evening of quick consumption. His long expected confession did not materialize so far as is known.

To Her Rescue.

ABILENE, Kan., December 9.—The State Female Suffrage association has indorsed Mrs. Lease for the United States senate.

Highest of all in Leavening Power.—Latest U. S. Gov't Report.

Royal Baking Powder

ABSOLUTELY PURE

HARRY BELL,

Fine Tailoring.

Grand Holiday Reductions!

I will make the following immense reductions for the next THIRTY DAYS:

$ 7 Pants reduced to -	$ 5 00
9 Pants reduced to -	7 00
11 Pants reduced to -	9 00
12 Pants reduced to -	10 00
30 Suits reduced to -	25 00
35 Suits reduced to -	30 00
40 Suits reduced to -	35 00
45 Suits reduced to -	37 50

See special bargains in show windows

HARRY BELL

1828 Mariposa St.,

Fresno, - - Cal

REMEMBER

Every dozen pictures taken at Mrs. Burt's Gallery before Christmas secures a chance in the drawing for that beautiful quilt.

J ST., OPP. BARTON OPERA HOUSE

Rubbers!

This is muddy weather.
You should wear overshoes
Or rubbers.
It is poor economy
To wear good shoes
And have them soaked
With rainwater and mud.
We have Rubbers
As low as 25 cents a pair.
They are worth the money.
We have others at higher prices
It is economy to buy good ones
You will find a good assortment of
Styles and widths in our
Rubber department.
We can fit any size shoe with a
Rubber, and any shape shoe, too.
We have them all styles, from
A French heel turn to a double sole Waukenphast.

PLYMOUTH ROCK,

1917 Mariposa Street.

ALFALFA SEED

—AT—

WHOLESALE : AND : RETAIL

Special Inducements to Dealers

Call and Examine Our Stock

Hobbs & Parsons

In DeWitt Block

1135 and 1137 I Street - - - Fresno, Cal

Retiring From Business

—FINE—

Gold Jewelry, Gold Pens, Pencils, Sterling Silverware, Silver Plated Ware, Optical Goods, Stationery, Art Goods, Toys and Juvenile Books, Picture Frames and Moulding

For Sale at Closing Out Prices

We are going into another business, and are offering our entire stock, which is the largest and best selected in this Valley, at such prices as must effect immediate sales.

Mariposa and K Streets

THOMAS YOST & SON

FRESNO STEAM DYE WORKS.

The only genuine Dye Works in the San Joaquin Valley.

Dirty, Spotted or Faded Goods Dyed, Cleaned and Pressed and made to look as good as new. Alterations and Tailorings are combined with work. Guarantee not to shrink or crock.

F. RALKIER, Dyer.

A. J. MELORGIAN, Prop.

1157 J Street, three doors below Fresno Street

L. V. SCGLIAN. GEO. JUBTIN.

Opera Restaurant

And Chop House.

1147 J Street - Near Postoffice

BEST COFFEE IN THE CITY.

Open Day and Night

Private rooms for families.

Fresno & Merced County Lands

TO RENT

And for Sale!

75,000 ACRES OF WHEAT AND SUGAR beet land in the above counties to rent for a term of years; also 10,000 acres of fine raisin, fruit, alfalfa and sugar beet land, with water for irrigation, for sale in tracts of 20 acres to large tracts, suitable for colony purposes.

For particulars apply to

E. B. PERRIN,

402 Kearny St., San Francisco.

Eight, Nine, Ten Quarters

Bleached and Brown Sheeting!

—AT—

Wiener's.

CHRISTMAS!

Comes but once a year.
Remember the little ones.
Look through our Toy Department.

WEINER, I Street

—THE—

ACME

WILLIAM DEGEN, Prop.

Corner Mariposa and I Sts Fresno.

Choice Liquors!

Fine Lunches.

FURNISHED ROOMS

OPEN ALL NIGHT.

Steam Beer!

—AT THE—

GILT EDGE,

1023 and 1025 I St.

Also Celebrated Perfection Whisky

WAR IN CLOTHING

—AND—

MEN'S FURNISHING GOODS

We are Overstocked in MEN'S, BOYS' and CHILDREN'S Suits and Overcoats, and Must Sell the same

REGARDLESS OF COST PRICES!

You can now obtain an Overcoat for a very small amount of Money

O·V·E·R·C·O·A·T·S

We are slashing prices in Overcoats. We must sell them on account of an overstock.

Do not buy at any other place until you have seen what you can get from us. Our prices are just one-half what they are sold elsewhere

Men's and Boys' Suits

An Overstock of 500 Men's and Boys Suits at WORLD-DEFYING PRICES.

A LEADER IN CHILDREN'S SUITS AT $1.50 A SUIT

Fully Worth $2.50.

Kutner-Goldstein Co.

THE UNIVERSAL PROVIDERS.

—WE CALL—

Your : Attention

To the line of

Roya Hungarian Wares

Which we have just received. Also in our assortment of

LIMOGES CHINA

—IN—

DINNER SETS, FISH SETS, CREAM SETS and Odd Pieces.

Remember that we are also now, as ever, in the lead on low prices for ordinary

CROCKERY, GLASSWARE And LAMPS

Paul Borchardt.

1022 I St., near Tulare, Fresno

KOHLER & CHASE

Music : House.

JNO. G. WILLIS, Proprietor.

Largest Stock, Greatest Variety.

BEST TERMS. Cash or installments. - - - Sheet Music, Small Goods, Strings, and everything in the Music Line. - -

1046 J Street, Fresno.

Tuning and moving Pianos a SPECIALTY.

ATTENTION LADIES

WE HAVE ADDED TO OUR MILLINERY A fine stock of Fancy Goods and Notions, including

Embroidery Rope, Wash and Filosella Silk Chenelle, Arasene, Ribbocene, Angora and Ice Wools, Scarfs, Splashers and Tinted Covers.

In fact everything found in a first-class Art Store.

MRS. A. W. RAZEY

1919 Mariposa Street, Fresno.

EDUCATIONAL.

MRS. E. P. NAYLOR

And EDITH NAYLOR, teachers of Piano, Banjo, Guitar and Mandolin. 106 K street.

Silver Churn Butterine

A meal without Butterine is like a coat without sleeves—good what there is of it, but badly in need of additions. We have just received a fresh supply of Butterine, the finest shown this season, sweet, wholesome and appetizing. If Willie you can't exactly have it for the asking, you can have it for 45 cents per roll, and that's next door to it. Butterine is an oily subject; don't on that account slip away from the fact that we also have a large stock of seasonable goods and at lowest cash prices.

Fresno Cash Store 1131 —AND— 1133 **J Street**

The Daily Republican

Fresno, Fresno County, California.

PUBLISHED BY

THE FRESNO REPUBLICAN PUBLISHING COMPANY

The Great Newspaper of the San Joaquin Valley.

Largest Circulation. The Most News.

TERMS OF SUBSCRIPTION:

Daily Republican, one year, by mail........$6 00
Daily Republican, six months, by mail...... 3 00
Daily Republican, three months, by mail.... 1 50
Daily Republican, per month by carrier..... 50

Weekly Republican, one year, by mail.......$1 50
Weekly Republican, six months, by mail.... 1 25

JAY GOULD was consistent, at any rate. He did nothing for the benefit of his fellow men while he lived, and from his vast wealth left nothing to charity when he died.

IN the senatorial race "Our Steve" is a full length ahead of Foote and Lynch and if he can come down the homestretch at his present gait will win, all the same a Democratic landslide.

SOME Kansas folks are making a bitter fight against dancing at the inaugural ceremonies. All the cranks in the country are not in Kansas, but she has more of these things to the square inch than any like amount of territoryism in the United States.

FRANCE has as much trouble in getting a single cabinet as Mr. Cleveland has in getting rid of a lot of the ready made ones which the amateur builders have thrust upon him. Poor as the Democratic orators would have us believe this country to be, it is still suffering from an embarrassment of riches in cabinet material.

ONE of the most creditable achievements of the present administration has been the reduction in the interest bearing debt. Since March 1, 1889, this debt has been reduced $259,073,240, and the annual interest charge from $34,575,459.80 to $22,893,090.50, a decrease of 33 per cent.

W. H. MILLS, one of the ablest men connected with the Southern Pacific management, has nearly recovered from a severe illness. Mr. Mills is the man who is credited with having originated most of the plans of transportation which are beneficial to the producers, and hence the public feel a friendly interest in his well being.

THE friends of Jeremiah Lynch, the San Francisco political reformer, are asking for his election to the senate on the ground that he downed Buckley. Jerry certainly took a prominent part in that laudable act, and if the Democracy believes in rewarding reformers within their own ranks they have an excellent opportunity to show the sincerity of their belief by giving the senatorship to the leader of of the anti-Buckley crusade.

SOME time ago it was decided that Miss Ada Rehan should be the original of Montana's silver statue, which is to be exhibited at the World's Fair, says the Stockton Mail. In the statue the young lady is to be clad in Greek drapery which was made when cloth was so dear that economy had to be practiced at both ends. But Miss Rehan is not a Montanan, and the girls of that state were rightfully incensed at the commissioners selecting a young woman from elsewhere as a type of statuesque beauty. They got together in a room with no horrid man about, and investigated until they made up their feminine minds that Montana had plenty of girls who would look as well as Ada Rehan in a statue. Then they protested and the protest was heard. As a result Miss Nora Houser, a native Montana maiden, will have her beauties and graces embodied in enduring silver. The girls did just right, too.

THE New York Press says very truly that the vigilance of the national government in deciding to send three physicians of the United States marine hospital service to Europe for the purpose of devising precautionary measures against cholera merits the cordial commendation of all Americans. It would be a mistake to suppose that the danger is past. The experience of former plagues shows that next spring and summer are the seasons when the likelihood of a cholera epidemic is greatest. If it gets here it will undoubtedly come through immigration. The government physicians will travel incognito and will exercise careful supervision over all ports of departure for immigrants. They will examine the sanitary conditions surrounding them at the time of their embarkation, and will supervise the disinfection of persons, vessels, baggage and cargoes destined for this country. United States consuls will be instructed to coöperate with them, and their combined efforts cannot fail to reduce the probability of cholera reaching us, even if congress takes no more stringent measures to exclude it.

WHEN Stockton begins to plume herself a little over recent advancement from the conditions of a cross-roads village, all that is necessary to cause her tail feathers to drag in the dust is to mention the names of her public streets, such as Raccoon, Beaver, Elk, Bear, Otter, Tule, etc. Such names the modern Stocktonians consider inappropriate, not to say humiliating to a city with electric street cars and natural gas, and the Independent insists that the city council should change them. Should the council have conscientious scruples about wiping out venerable traditions and landmarks and things by changing these wild and woolly names to something pretty and euphoneous, they might adopt the plan so commonly resorted to by children who have outgrown the commonplace names given them by their uncultured parents, who were too busy sawing wood and darning socks during their moments of leisure to hunt up romantic names for their offspring. This sort of juggling with the record in the family Bible has generally avoided an entire change of name, but has evoluted, so to speak, the Mary Janes and Lucy Anns in to Marie Jeannes and Lucile Annettes. Stockton has unquestionably outgrown the names given her streets by the ignorant and uncouth people who founded the town, and desiring to render some assistance in the matter we offer the following merely as a suggestion of what is possible in the way of revision: Raccoonoiter street, Boulevard de Beaverette, Elkazaar avenue, Rue Tolerulero, Bearoness way, Otternell avenue, etc. The cultured city council of the modern city should be able to meet the emergency which confronts it.

DIED.

ROBBINS.—At the residence of Mr. Kelly, in Woodward's addition, December 9, 1892, Mrs. Lavinia Robbins, mother of Mrs. Kelly of this city and of Burr Robbins, of Chicago, Ill. Age 81 years.

DAVISON. In Fresno, December 9, 1892, Daniel C. Davison, a native of Vermont, aged 78 years, 7 months and 4 days.

Notice of the funeral hereafter.

REAL ESTATE TRANSFERS.

THURSDAY, December 8.

Elisha T Tarbox to Julia A. Tarbox, sec 36, tp 7 s, r 21 e.

H H D Hillbreth to Frank L Vignola, ½int in n½ of lot 5, blk 2, J G Elliott's add to Raymond; $450.

U S to Frank L Vignola, s½ of nw¼ and n½ of sw¼ of sec 26, t 8 s, r 18 e.

William B Whitelaw to James Hennessey, lots 37 to 41, blk 70, Shelbyville; $10.

Leonard Schumann to Robert Koenne, nw¼ of sec 20, t 6 s, r 21 e; $10.

B F Prather, sr, to Alice J Prather, lot 9 and lot 6 ft of lot 8, blk H, Selma; $700.

B F Prather, sr, to Jennie O Prather, lots 15 to 18, blk 10, Union add to Selma, $1.

J T Prather et ux to Martha Prather, lot 9 and nw 6 ft of lot 8, blk H, Selma; $1.

Ah Ing to Wong Sing et al, lot 12, blk 58, Fowler; $310.

Erick Charlson et ux to Gust Beinlus, lot 10, Carlson add to Kingsburg; $1200.

James Roberts to Andy D Green, lots 11, 12 and 13, blk 83, Fresno; $10.

Richard E Hyde et al to Kutner, Goldstein & Co, lots 13, 14, 15 and 16, blk 62, Fresno; $10.

U S to John B Bell nw¼ of sec 10, t 12 s, r 23 e.

U S to Winfred D Winters, sw¼ of sec 10, t 12 s, r 23 e.

FRIDAY, December 9.

M Ferrel et ux to F K Prescott et al, lot 5, blk 97, lots 7 to 10, blk 123, Fresno; $725.

S W Johnson et ux to J C Hewitt, lots 27 and 28, blk 92, Fresno; $2.03.

Fresno Loan & Savings bank to M M Parsons, portion of nw¼ of sec 11, t 14 s, r 20 e; $20,000

W E Marler to Owen Kellogg, sw¼ of sec 16, t 14 s, r 25 e; $1068.

Sheriff to Mary J Blasingame, lots 9 to 12, blk 5, Sunflower add to Terry tract; lots 9, 10 and 11, blk 1, Mountain View tract; $1752 97.

Sheriff to Marion Sides, lots 15 to 16, blk 11, East Selma; $271.91.

Sheriff to W M Wyatt, lots 27 and 25, blk M, Whitson's add to Selma; $925 61.

Don't Pay Rent.

Buy a house on the installment plan, only $25 per month; house is hard finished and centrally located. Address for full particulars, P, postoffice box 499, Fresno.

False Economy

Is practiced by many people, who buy inferior articles of food because cheaper than standard goods. Surely infants are entitled to the best food obtainable. It is a fact that the Gail Borden "Eagle" Brand Condensed Milk is the best infant food. Your grocer and druggist keep it.

A Million of Friends.

A friend in need is a friend indeed, and not less than one million people have found just such a friend in Dr. King's New Discovery for consumption, coughs and colds. If you have never used this great cough medicine, one trial will convince you that it has wonderful curative powers in all diseases of throat, chest and lungs. Each bottle is guaranteed to do all that is claimed or money will be refunded. Large bottles 50 cents and $1. For sale at Webster Bros., City Drug Store, corner K and Mariposa street, Fresno.

Deserving Praise.

We desire to say to our citizens that for years we have been selling Dr. King's New Discovery for Consumption, Dr. King's New Life Pills, Bucklen's Arnica Salve and Electric Bitters, and have never handled remedies that sell as well, or that have given such universal satisfaction. We do not hesitate to guarantee them every time, and we stand ready to refund the purchase price if satisfactory results do not follow their use. These remedies have won their great popularity purely on their merits. Webster Bros. druggists, corner Mariposa and K sts.

The Celebrated French Cure, Warranted "APHRODITINE" or money refunded.

Is sold on a POSITIVE GUARANTEE to cure any form of nervous disease or any disorder of the generative organs of either sex, whether arising from the excessive use of Stimulants, Tobacco or Opium, or through youthful indiscretion, over indulgence, &c., such as Loss of Brain Power, Wakefulness, Bearing down Pains in the back, Seminal Weakness, Hysteria, Nervous Prostration, Nocturnal Emissions, Leucorrhœa, Dizziness, Weak Memory, Loss of Power and Impotency, which if neglected often lead to premature old age and insanity. Price $1.00 a box, 6 boxes for $5.00. Sent by mail on receipt of price.

A WRITTEN GUARANTEE is given for every $5.00 order received, to refund the money if a Permanent cure is not effected. We have thousands of testimonials from old and young, of both sexes, who have been permanently cured by the use of Aphroditine. Circular free. Address

THE APHRO MEDICINE CO.
PACIFIC BRANCH,
22 Sansome Street, San Francisco, Cal.
FOR SALE BY
BUKER & COLSON, DRUGGISTS,
1908 Mariposa Street,
Fresno Loan and Savings Building

NEVER FAILS!

B&S HOMŒOPATHIC COUGH & CROUP SYRUP. PRICE 50 CENTS. FOR SALE BY ALL DRUGGISTS.

JAPANESE PILE CURE

A new and Complete Treatment, consisting of suppositories, Ointment in Capsuls, also in Box and Pills; a Positive Cure for External, Internal, Blind or Bleeding, Itching, Chronic, Recent or Hereditary Piles. This Remedy has never been known to fail. $1 per box, 6 for $5. Sent by mail. Why suffer from this terrible disease when a written guarantee is positively given with 6 boxes to refund the money if not cured. Send stamp for free Sample. Guarantee issued by WEBSTER BROS., Sole Agents, corner K and Mariposa sts., Fresno, Cal.

THE PRESS

(NEW YORK)

FOR 1893

Has a largest Daily Circulation than any other Republican Newspaper in America.

DAILY. SUNDAY. WEEKLY

The Aggressive Republican Journal of the Metropolis.

A NEWSPAPER FOR THE MASSES

Founded December 1st, 1887.

Circulation Over 125,000 Copies Daily

The Most Remarkable Newspaper Success in New York.

THE PRESS is a National Newspaper. Cheap news, vulgar sensations and trash find no place in the columns of THE PRESS.

THE PRESS has the brightest editorial page in New York. It sparkles with points.

THE PRESS SUNDAY EDITION is a splendid paper, covering every current topic of interest.

THE PRESS WEEKLY EDITION contains all the good things of the Daily and Sunday editions.

As an Advertising Medium

THE PRESS has no superior in New York.

THE PRESS

Within the reach of all. The best and cheapest newspaper in America.

Daily and Sunday one year	$5 00
Daily and Sunday six months	2 50
Daily and Sunday one month	45
Daily only, one year	3 00
Daily only, four months	1 00
Sunday one year	2 00
Weekly Press one year	1 00

Send for THE PRESS Circular. Samples free. Agents wanted everywhere. Liberal Commissions. Address

THE PRESS,
38 Park Row, New York City.

Take Buker's "974"
FOR COUGHS AND COLDS

We Handle Everything in the Drug Line.

Buker & Colson

1908 Mariposa Street.

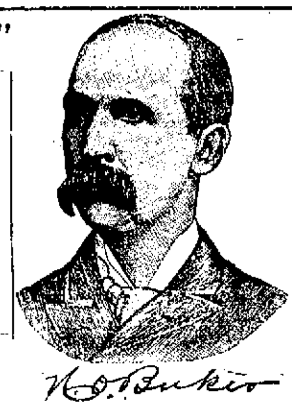

OUR PRICES ARE THE LOWEST IN TOWN

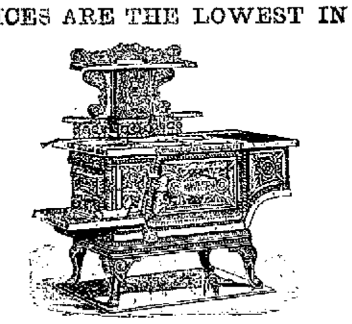

Car Load Heating and Cooking Stoves
—JUST RECEIVED at—
Donahoo, Emmons & Co

640 Acres. Established 1884.

Fancher Creek Nursery

FRESNO, CAL.

GEO. C. ROEDING, - - - Manager

1,000,000 Fruit Trees
500,000 Grape Vines

Nursery six miles east of Fresno. We invite inspection of our immense establishment.

Office 1152 J Street. :-: Telephone 98

STOVES

Largest Stock of STOVES in the San Joaquin Valley!

Heating STOVES Cook STOVES
Gas STOVES Oil STOVES
Gasoline STOVES

-:- Get Our Prices -:-

Barrett, Hicks & Co.

1035 to 1041 I Street, Fresno.

Long Bros. & Co.
NURSERYMEN

Have for sale a complete stock of the following staple trees, all home grown and warranted clean and true to name: Muir, Susquehanna, Early and Late Crawford, Orange Cling and George's Late Cling Peaches. Royal, Moorpark, Blenheim and Peach Apricots. New White and Best n Nectarines. French Prunes and a large assortment of Plums. Bartlett, Winter Nelis and P. Buerre Pears. A large stock of Sultana, Muscat, Malaga, Emperor, Zinfandel and Thompson's Seedless Vines. We are headquarters for Riverside Navel Oranges, Eureka and Villa Franka Lemon Trees. Also, White Adriatic Figs.

A large stock of Roses, Evergreens, Texas Umbrella Trees and Ornamental stock of all kinds. Come and see us. We guarantee satisfaction as to price and quality of stock. Respectfully

Long Brothers & Co, Fresno, Cal
Office, 1151 J Street.

Nursery on Elm avenue, ½ mile from City Limits.

Cosmopolitan Rotisserie
——(Late Ratto)——

I STREET - - - - - - - - - - Opposite Hughes Hotel

FRENCH DINNERS A SPECIALTY— —REASONABLE PRICES | FINEST COOKING— —THE BEST SERVICE

I am Still at the Old Stand............
AT 1743 MARIPOSA STREET, YOU FIND

The German Bakery, Coffee and Oyster House

JOS. STOCK - Prop.

PARTIES WISHING A GOOD CAKE FOR THE HOLIDAYS PLEASE SEND IN YOUR order, which will be promptly filled

☞ The Bakery and Restaurant are open Day and Night

H. HARMS & CO.
WHOLESALE AND RETAIL
Liquor Dealers

Especial Attention Paid to the Supplying of Families with Pure Wines and Liquors

Delivery made without extra charge; also shipments Free!

Also Agent for Coronado Mineral Water.
1047 I Street. GIVE US A CALL

Will Receive RAISINS On Commission
AFTER OCTOBER 20th.
Also All Kinds of Dried Fruits, at the
OLIVET -:- PACKING -:- HOUSE
MALAGA, CAL.

J. S. MARBLE,
—:Dealer in:—
Staple and Fancy Groceries
Cor. F and Tuolumne Sts., Fresno

ALSO HAY, GRAIN AND WOOD NOTIONS, TINWARE AND CROCKERY.

LUMBER
— ALL KINDS OF —
Mountain Pine Lumber

AT MILL ON PINE RIDGE, HUDSON'S STORE ON BLACKSTONE AVENUE, FRESNO OR DELIVERED TO ANY PART OF THE COUNTY. Address—

MUSICK BROS., Toll House, Fresno County

——MEN'S——

All Wool Socks
——AT——
20 : Cents.
WIENER'S, I St.

Holiday Presents

Make your selection now— Before the best of everything Has been picked out

Our Stock

Is unusually fine and large and prices are as low as can be found anywhere.

BOOKS, ALBUMS, STATIONERY, PICTURES, FANCY GOODS, LEATHER GOODS

And Everything Needed for Christmas.

South & Fentem
THE STATIONERS.

Fashionable Tailoring
PARLORS

J. E. DEALY
CUTTER.

Walker Building, Mariposa St., opp. Grand Central Hotel.

DRY OAK
Stove Wood
$5.50 & $6 per Cord
—AT—
L. C. RICE'S
Wood and Coal Yard

Corner H and Merced sts. Telephone 65.

Men's Fedora Hats

Very Nobby, at $2.25
: : WIENER'S

KEELEY INSTITUTE
Riverside, Cal.

Drunkenness
Opium Habit
Tobacco Habit
Neurasthenia
CURED

The only branch in Southern California of the World-renowned KEELEY INSTITUTE, of Dwight, Ill., is located at Riverside.

80,000 TREATED AND CURED!
Established Twelve Years.
Tested by Time. No Experiment.

FOUND AT LAST...
F. H. SINCLAIR
..........THE SHOEMAKER

LOOK AT HIS PRICES:

Men's Soling and Heeling	$1 00
Men's Soling	75
Ladies' Soling	60

When Sinclair mends your shoe
He does it neat and good;
His prices are just, and him you can trust
To make old shoes good as new.

THE PEOPLE'S SHOE SHOP
923 I St., next to Hughes Hotel, Fresno.

Lace Window Curtains, Poles and fixtures at WIENER'S

Yosemite Barber Shop,

WEST SIDE OF I STREET, NEAR MARIPOSA. HERMAN KUENDEL, proprietor. A 25c. shave for 15c. Everything new, clean and bright about the place and only first class artists employed. Constantly on hand Kuendel's superior family hair tonic, the best in the world.

A. ESTABROOKS. B. E. JOHNSON.

Mechanics' Planing Mill
JOHNSON & EASTABROOKS, Proprietors

Mouldings, Brackets, Doors, Sash, Blinds, Screens, Frames.

ALL KINDS OF MILLWORK DONE.
Barley Rolled at $1.50 per Ton.
Telephone 127. Cor. Front and Mono

AMUSEMENTS.

BARTON OPERA HOUSE
G. F. MOTHERSOLE, LESSEE & MANAGER

Monday Evening DEC. 12

Just For Fun

Engagement of the Charming Comedienne,

PATTI ROSA

——AIDED BY——

JOE CAWTHORN, MAURICE DARCY and an exceptionally strong company in Charles F. Vincent's jolly comedy,

"Dolly -:- Varden"

(The Best Play of PATTI ROSA's Merry Career.

Reserved seats without extra charge at Gangle & Hansen's Jewelry Store, 1109 J Street.

☞Prices - 25c, 50c, 75c and $1

——MEN'S——

Genuine Fur Hats!

Latest Styles,
—$1.25—
Wiener's

Money to Loan.

I AM PREPARED TO NEGOTIATE LOANS on most advantageous terms, upon approved real estate security; town property preferred; money to be repaid in 72 or 84 monthly installments, to suit borrower. No membership fee charged.

☞Parties intending to build cannot do better than consult the undersigned.

For further particulars apply to

S. S. WRIGHT,
1050 J Street - - Fresno

COAL : OIL

BEST and SAFEST OIL Manufactured.

Give THIS OIL A TRIAL and you will use NO OTHER

City Cab Stand
AT MITROVICH'S RESTAURANT

All kinds of passenger work promptly attended to, day or night. Fare 25c, or $1 per hour.

MRS. A. HART, Prop
N. S. FARLEY Manager. Tel. 28

Dress Goods
——IN——
Endless Varieties
——AT——
WIENER'S....

DROP IT

If in any business not paying you drop it and buy an improved Petaluma Incubator.

MORE MONEY can be made in raising chickens than in any other business on the capital invested. A beautiful illustrated Catalogue of Incubators, Brooders and all kinds Chicken Fixings Free.

Agents for Mann's Bone Cutter, Necessity Clover Cutter and everything required by poultry raisers.

Petaluma Incubator Co., Petaluma, Cal

THE NEW PLEASANTON, 715 HOWARD street, near Third, San Francisco. A first class lodging hotel; 200 rooms en suite and single; gas and running water in each room; best beds in the world. Per day, 50c and up; per week, $1.10 and up.

THE NEW GRAND, 246 THIRD STREET, between Howard and Folsom, San Francisco. Recently refitted and refurnished; 200 sunny rooms; en suite and single per day, 25c and up; per week, $1.50 and up.

EMPIRE HOUSE, 636 COMMERCIAL ST., San Francisco. (Established 1860). 150 neat and well kept rooms; cleanest beds. Per day, 25c and up; per week, $1 and up. Houses are open all night. Jacob Houges & Co., Props.

CARRIAGE TRIMMING
— AT —
C. A. SCHWEIZERS'
956 I Street, Opposite the Hughes

HALLDOR INJECTION
THE GENTLEMAN'S FRIEND.

Our PERFECTION SYRINGE free with every bottle. Is CLEAN. Does not STAIN. PREVENTS STRICTURE. Cures GONORRHŒA and GLEET in One to Four days. A QUICK CURE for LEUCORRHŒA or WHITES. Sold by all DRUGGISTS.

Armory Stables

J St., bet Kern and Inyo. Telephone 100.

Fresh Horses! Fine Turnouts! Good Rigs!

Including Fine Six-Seated Passenger Surry, the Best in Town.

Best of accommodations for BOARDING. Cool and comfortable quarters.

Flournoy & Cumminger

JOHN WIELAND
Fredericksburg
AND CHICAGO
BREWING COMPANIES

JOSEPH HUBER - - Manager
FRESNO DEPOT.
OFFICE, 1722 & 1724 KERN STREET
Telephone No. 63. P.O. Box 1476.

All orders for BEER, ALE and PORTER delivered free of charge to any part of the city. Families promptly supplied with Ice Cold Bottled Beer

CITY STABLES
F. P. WICKERSHAM, Propr.
Stables Corner H and Merced Sts.

Horses bought and sold on Commission. Large corral and ample accommodations for bands of horses.

Hay and Grain Bought & Sold

Patrons can order teams or do business with down town office, 1825 Mariposa street.

Only first-class single-footing saddle horses in town for hire.

Stable telephone 29

CITY MARKET
Wholesale and Retail Butchers.
No. 1147 North I Street, between Mariposa and Fresno
Joseph Burns - - Proprietor.

Constantly on hand choice Beef, Veal, Mutton, Pork, Sausage, etc. Fat stock bought and sold.

M. Gyringer Manager

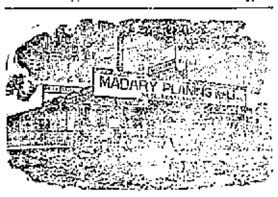

House Finish and General Mill Work
Barley Bought Rolled & Sold
103 to 180 H Street, Fresno, Cal.

Large line of low-priced Plushes and Velvets for fancy work at WIENER'S.

Arcade Hotel,
Cor. J and Stanislaus Sts., Fresno.

First-class in every respect. Board with or without rooms. Rooms rented separately. Electric light throughout the building. Cool, comfortable, airy.

Board and Lodging $5, $6 and $7 Per Week, According to Room.

C. H. CLOUTMAN, Proprietor.

Assessment Notice.

THE PRODUCERS' RAISIN PACKING COMpany of Fresno, location of principal place of business, Fresno City, Fresno county, state of California.

Notice is hereby given that at a meeting of the Board of Directors, held on the 1st day of December, 1892, an assessment (No. 2) of $10 per share was levied upon the capital stock of the corporation, payable immediately, in United States gold coin, to the secretary at the office of the company, corner of "K" and San Diego streets, in the city of Fresno, county of Fresno, state of California.

Any stock upon which this assessment shall remain unpaid on Saturday, the 7th day of January, A.D. 1893, will be delinquent, and advertised for sale at public auction, and unless payment is made before will be sold Friday, the 27th day of January, A.D. 1893, at the hour of 1 o'clock in the afternoon of said day, at the office of the company, corner "K" and San Diego streets in the city of Fresno, county of Fresno, state of California, to pay the delinquent assessment, together with costs of advertising and expenses of sale.

By order of the Board of Directors.

[SEAL] W. F. FORSBY,
Secretary of the Producers' Raisin Packing Company of Fresno.

Fresno City, Fresno County, State of California, December 1st, 1892. d2td

Resolution of Intention No. 111.

RESOLVED, THAT IT IS THE INTENTION of the Board of Trustees of the city of Fresno to order the following street work to be done, to wit:

That Fresno street in said city from the east line of west sidewalk on K street to the west line of I street, except such portion thereof as is required by law to be kept in order or repair by any person or company having railroad tracks thereon, together with the intervening street crossings, except that portion of Fresno street from the west line of the alley between K and J streets to within two feet of the railroad track on J street, be paved and guttered with bituminous rock or asphaltum, culverted, curbed, and furnished with approaches according to specifications on file with the City Clerk, to-wit:

Granite or concrete curbs to be laid thereon, where granite or concrete curbs are not already laid; double pipe culverts to be laid across Fresno street near the west line of J street, and near the east and west lines of I street; two approaches eight feet wide to be constructed at each corner of each block from the curbing to the street paving, except at the corners of K street, and the southwest corner of J and Fresno streets, where there will be only one approach at each corner; all alley intersections and approaches to be culverted with double pipe; the alley approaches to be twenty feet wide; gutters to be made throughout where paved, as aforesaid.

The Daily Republican is hereby designated as the daily newspaper published and circulated in this city in which this resolution of intention shall be published for two days, and the notice thereof for six days as often as said newspaper is issued therein.

The Clerk of this Board is hereby directed to publish therein and post this resolution for two days conspicuously on or near the chamber door of said city hall.

Adopted this 8th December, 1892.

Ayes—Trustees Fahey, Alford and Cole.
Noes—None.

S. H. COLE,
President of the Board of Trustees of the City of Fresno.

Attest: W. B. DENNETT, City Clerk. d9t2

Proposals Wanted for Construction of a Crematory.

THE BOARD OF TRUSTEES OF THE CITY of Fresno will receive sealed proposals up to 4 o'clock p m of the 19th day of December, 1892, at the City Clerk's office, for furnishing material and the construction of a crematory for this city according to plans and specifications on file in the City Clerk's office.

Bidders are required to accompany their bids with a certified check for 10 per cent of the amount of their bids as a guarantee that they will enter into contract to do the work in accordance with their bids.

The Board of Trustees reserves the right to reject any or all bids.

By order of the Board.

d9 15 W. B. DENNETT, City Clerk.

Delinquent Notice.

FOWLER FRUIT AND RAISIN PACKING Company—Principal place of business, Fowler, Fresno county, California—There is delinquent upon the following described stock on account of assessment levied on the 17th day of October, 1892, the several amounts set opposite the names of the respective shareholders, as follows:

NAME	NO. CERT.	NO. SH'ES	AMT
C. E. Barnett	6-7	20	$100
Frank Victor	44	50	250
A. H. Dean	31	10	50
E. Gower	9	5	25
B. H. Hoag	27	5	25

And in accordance with law and an order of the Board of Directors, made on the 17th day of October, 1892, so many shares of each parcel of such stock as may be necessary will be sold at the office of the company, in Fowler, on the 12th day of December, at 2 o'clock p.m., of said day, to pay delinquent assessments thereon, together with costs of advertising and expenses of the sale.

C. E. BARNETT,
Secretary Fowler Fruit and Raisin Packing Co. n19td

THE WONDERFUL

Success

AND DAILY

Increasing :: Practice

Of the Renowned and Skilled Specialist

Dr. E. F. Brown
—AT THE—
Radical Cure Dispensary
1745 Mariposa St., N.W. Cor. I
FRESNO,

IS INDEED PHENOMENAL. HIS ELEGANT waiting room and offices are daily thronged with the afflicted seeking relief.

Consultation and Examination Free.

OUR MOTTO:

"Be Sure You are Right and Then go Ahead."

DO NOT PLACE YOURSELF UNDER ANY Doctor's treatment for Eye, Ear or any long standing Chronic Disease that will not openly and in writing make a

CORRECT

DIAGNOSIS and PROGNOSIS

OF YOUR CASE.

Doctors are like other mortals—the best are liable at times to err, but when unwilling to state plainly in writing just what your ailment is, its cause and your chances for recovery, it is evident that he knows but little about it; hence cares not to risk what little worthless reputation he possesses.

The Following
—Is the Way We—
Do Business:

CASE No DATE 189

This card must be presented every time you write or visit us, and a stamped and correctly addressed envelope enclosed for the return of an answer. The receipt is given for pay received for professional service for the time specified. The doctor agreeing to operate on or treat the case to the best of his skill and ability, the patient agreeing to follow the advice of the doctor for the time specified. I subscribe to the above conditions.

Name..........
Address..........
Diagnosis..........
Prognosis..........
Prescriptions..........
Treatment..........Months.
Cr..........

HEADQUARTERS DR. BROWN, The Specialist.

We Make a Specialty
——OF——
Nothing but Chronic Diseases and Deformities,
——INCLUDING——
EYE and EAR
AFFECTIONS.

Malaria Knocked Out
——BY——
Inoculation.

Office Hours: 9 a.m. to 9 p.m.

CONSULTATION FREE!

1745 Mariposa Street, Corner I

THE Delinquent Tax List

—OF THE—

CITY OF FRESNO,

County of Fresno, State of California,

FOR THE FISCAL YEAR

1892–1893.

Assessed to the Owner When Known, and When Not Known to Unknown Owner.

Alphabetically Arranged List of Delinquents.

A

Albin, J N—Lots 30, 31 and 32, block 312, valuation $875, improvements $100, personal property $320, improvements on lot 13, block 64 for $100, valuation $700, total value of all property $1765, total value after deduction $1765, tax $17 65, 5 per cent 85 cents, costs $2, total .... $ 19 90

American Building and Loan Association—Mortgage interest in lots 25 and 26, block 138 for $1500, valuation $1300, total value of all property $1300, total value after deduction $1300, tax $13, 5 per cent 65 cents, costs 50 cents, total 14 15

Armstrong, Geo A—Lot 12, block 130, valuation $175, lots 25 and 26, block 147, valuation $600, improvements $450, personal property $1087, credits $763, total value of all property $2975, total value after deduction $2975, tax $29.75, 5 per cent $1.49, costs $2.50, total 33 74

Anderson, A J—Mortgage interest in lots, block 97, for $650, valuation $650, total value of all property $650, total value after deduction $650, tax $6.50, 5 per cent 33 cents, costs 50 cents, total 7 33

American Building and Loan Association—Mortgage interest in lots 11 and 12, block 366, for $800, valuation $800, total value of all property $800, total value after deduction $800, tax $8, 5 per cent 40 cents, costs 50 cents, total 8 90

Anderson, F M—Mortgage interest in lot 1, [illegible] and lots 17 to 21, block 108, $2500, valuation $2500, total value of all property $2500, total value after deduction $2500, tax $25.50, 5 per cent $1.28, costs 50 cents, total 27 28

Austin, W B—Lots 19 and 20, block 10, valuation $120, total value of all property $120, total value after deduction $120, tax $1.20, 5 per cent 6 cents, costs 50 cents, total 1 76

Albin, J F—Lots 16 and 16, block 31, valuation $700, improvements $700, total value of all property $950, total value after deduction $950, tax $9.50, 5 per cent 48 cents, costs $1, total 10 98

American Congregational Union Mortgage interest in fractional lots 29 to 32, rear 50 feet, block 87, for $500, valuation $500, total value of all property $500, total value after deduction $5 0, tax $5, 5 per cent 25 cents, costs 50 cents, total 5 75

Ah Cum—Lot 28, block 62, valuation $275, total value of all property $275, total value after deduction $275, tax $2 75, 5 per cent 14 cents, costs 50 cents, total 3 39

Abramovich Brothers—Lots 12, 13, 14, 15 and 16, block 111, valuation $1375, total value of all property $1375, total value after deduction $1375, tax $13 75, 5 per cent 69 cents, costs 50 cents, total 14 94

Abbe, R Porter—All of block 352, valuation $7600, improvements $200, mortgaged to Pacific Bank for $7000, total value of all property $7600, total value after deduction $100, tax $1.00, 5 per cent 25 cents, costs $1, total 6 21

Adams, A W—Lots 13, 14, 15 and 16, block 174, valuation $585, total value of all property $585, total value after deduction $585, tax $5.85, 5 per cent 29 cents, costs 50 cents, total 6 64

Ardizzi, B—Mortgage interest in lot 28, block 222, for $125, valuation $125, total value of all property $125, total value after deduction $125, tax $1.25, 5 per cent 6 cents, costs 50 cents, total 1 81

Ashman, S J—Lots 18, 19 and 20, block 13, Grand Avenue park, valuation $120, total value of all property $120, total value after deduction $120, tax $1.20, 5 per cent 6 cents, costs 50 cents, total 1 76

Ashman, S J—Lots 1, 2, 3, 4, 5, 6 and 7, block 15, Grand Avenue park, valuation $187, total value of all property $187, total value after deduction $187, tax $1.87, 5 per cent 9 cents, costs 50 cents, total 2 46

Abbott, G F—Lot 16, block 115, valuation $975, improvements $2000, mortgaged to Darius Meyers for $1000, lots 17 and 18, block 25, valuation $.82, mortgaged to Darius Meyers for $850, lot 17, block 115, valuation $650, mortgaged to J D Rice for $800, personal property $930, total value of all property $4742, total value after deduction $950, tax $9 50, 5 per cent 47 cents, costs 50 cents, total 10 27

B

Bank, The Fresno National, of Fresno—Fractional lots 13, 14, 15 and 16, being 50 feet on Tulare street by 100 feet on J street, block 72, valuation $11,375, improvements $25,000, lots 11, 12, 13, 14, 15 and 16, block 83, valuation $17,250, improvements $5000, lots 11 to 16, block 83, mortgaged to German Savings and Loan Society for $10,000 and $2000, lots 24, 25 and 26, block 225, valuation $225, improvements $100, lots 7, 8, 9 and 10, block 78, valuation $2083, bank furniture $500, assets $19,836, unsecured solvent credits $208,858.26, deductions on account of solvent debts $212,662.17, total value of all property $258,326, total value after deduction $99,161, tax $991.61 .... Paid

Bank, The Fresno National, of Fresno—Fiduciary, agent, trustee, manager, controller and bailee of John Doe, Richard Roe, et als., depositors with said bank, money $207,280.16 (on deposit in said bank), valuation $207,280, total value of all property $207,280, total value after deduction $207,280, tax $2,072.80, 5 per cent $103.61, costs 50 cents, total 2,176 91

Bank, The First National, of Fresno—Fractional lots 17, 18 and 19, being 50 feet on Mariposa street by 75 feet on I street, in block 71, valuation $10,375, improvements $17,500, safe and fixtures $1250, surplus $29,922, unsecured solvent credits $27,881, solvent debts $[illegible], total value of all property $57,017, total value after deduction $57,017, tax $570.17 .... Paid

Bank, The First National, of Fresno—Fiduciary, agent, trustee, manager, controller and bailee of John Doe, Richard Roe, et als., depositors with said bank, money $312,822, (on deposit in said bank), valuation $312,822, total value of all property $312,822, total value after deduction $312,822, tax $3128.22, 5 per cent $156.41, costs 50 cents, total 3,285 13

Bank, The Farmers', of Fresno—Fractional lots 20, 21 and 22 being 50 feet on Mariposa street by 75 feet on I street in block 72, valuation $17,875, improvements $[illegible] to lots 5 and 6, block 73, valuation $150, bank furniture $2000, surplus $30,286, unsecured solvent credits $[illegible], solvent debts $[illegible], total value of all property $[illegible], total value after deduction $[illegible], tax $[illegible] .... Paid

Bank, The Farmers', of Fresno—Fiduciary, agent, trustee, manager, controller, bailee of John Doe, Richard Roe et als., depositors with said bank, money $281,679.25 (on deposit in said bank) valuation $281,579, total value of all property $281,579, total value after deduction $281,579, tax $2815.79, 5 per cent $142.77, costs 50 cents, total 2,958 36

Bank of Central California—Lots 11, 12, and 29½ feet off north side of lot 18, block 63, valuation $1220, lots 5, 6, 7, and 8, block 58, valuation $2900, improvements $100, lots 7 and 8, block 70, valuation $3500, fractional lots 29, 31 and 32, being 75 feet on I street by 85 feet on Tuolumne street, in block 69, valuation $1297, improvements $600, bank fixtures $750, specie $4183, lots 29, 30, 31 and 32, block 359, valuation $1013, unsecured solvent credits $156,410, solvent debts deducted $119,225, total value of all property $175,663, total value after deduction $56,383, tax $563.88 .... Paid

Bank of Central California—Fiduciary, agent, trustee, manager, controller, and bailee of John Doe, Richard Roe et als., depositors with said bank, money $99,767.10 (on deposit in said bank), valuation $99,767, total value of all property $99,767, total value after deduction $99,767, tax $997.67, 5 per cent $49.88, costs 50 cents, total 1,048 05

Burroughs, W H—Lot 7, block 89, valuation $275, total value of all property $275, total value after deduction $275, tax $2.75, 5 per cent 14 cents, costs 50 cents, total 3 39

Blade, M A—Lots 7 and 8, block 117, mortgaged to Fresno Loan & Savings Bank for $2000, personal property $178, total value after deduction $178, tax $1.78, 5 per cent 9 cents, costs 50 cents, total 2 37

Blachley, E J—½ interest in lot 1, block 65, mortgaged to E M Taft for $200, lots 11 and 12, block AA, valuation $100, personal property $768, total value after deduction $868, tax $8.68, 5 per cent 43 cents, costs $1, total 10 11

Breese, S E—Lots 13, 14, 15 and 16 block 21, valuation $475, improvements $5000, Lots 5, 6 and 7, block 41, valuation $600, improvements $700, lots 8, 9 and 10, block 43, valuation $600, mortgaged for $1600 to the People's Home Savings Bank, lots 14, 15 and 16, block 91, mortgaged to Louisa Hartwell for $ 0, personal property $310, total value of all property $7685, total value after deduction $2585, tax $25.85, 5 per cent $1.29, costs $3, total 30 14

Brendaire, J—Lots 20 and 21, block 59, valuation $4500, lots 15 and 16, block 117, valuation $1250, improvements $800, mortgaged to J C Kirkpatrick for $1500, total value of all property $4550, total value after deduction $3050, tax $30.50, 5 per cent $1.53, costs $1.50, total 33 53

Baron, G A—Lots 25 and 26, block 80, valuation $1200, improvements $1500, mortgaged to H D Colson for $1000, lots 8, 9, 10 and 11, block 38, valuation $2400, improvements $1000, all mortgaged to Pacific States Saving, Loan and Building Company for $2000, personal property $2150, total value of all property $8250, total value after deduction $1750, tax $17.50, 5 per cent $2.38, costs $2.50, total 52 38

Baird, Lydia M—Lots 14, 15 and 16, block 336, valuation $1160, personal property $75, solvent credits $3800, total value of all property $1475, total value after deduction $1475, tax $14.75, 5 per cent $2.24, costs $1.50, total 18 49

Breslauer, L—One-half interest in lots 1, 2, 3, 4 and 5, block 173, valuation $311, total value of all property $311, total value after deduction $311, tax $3.11, 5 per cent 17 cents, costs 50 cents, total 4 11

Bottinghouse, B F—Lots 25, 26, 27 and 28, block 1, Grand Avenue Park, valuation $180, improvements $700, personal property $218, total value of all property $1098, total value after deduction $1098, tax $10.98, 5 per cent 75 cents, costs $1.50, total 12 03

Bishop, H—Lots 17 and 18, block 220, valuation $175, mortgaged to S Barton for $300, personal property $15, total value of all property $120, total value after deduction $120, tax $1.20, 5 per cent 6 cents, costs $1, total 2 26

Barton, S—Mortgage interest in lots 17 and 18, block 220, for $300, valuation $300, total value of all property $300, total value after deduction $300, tax $3, 5 per cent 15 cents, costs 50 cents, total 3 65

Brown, J F—Mortgage interest in lots 1 to 25, block 17, and lots 26, 27 and 28, block 6, Grand Avenue park, for $1,000, valuation $910, total value of all property $910, total value after deduction $910, tax $9.10, 5 per cent 46 cents, costs 50 cents, total 10 06

Booker, Jane F—Fractional lots 3, 4, 5 and 6, and whole lots 7, 8, 9, 10, 11 and 12, block 230, lots 17, 18, 19, 20, 21, 22, 23, 24, 25, 26, 27, 28, 29, 30, 31 and 32, block 230, valuation $1608, improvements $400 mortgaged to R D Stephens for $[illegible] and for $1000, personal property $50, total value of all property $1658, total value after deduction $257, tax $25 75, 5 per cent $1.31, costs $1.50, total 29 02

Bilby, E, guardian of the estate of Gus and John Gering, minors—Lots 24, 25, 26 and 27, block 63, valuation $7250, improvements $500, total value of all property $7800, total value after deduction $3500, tax $35, 5 per cent $1.90, costs $1, total 40 90

Bates, L B—Mortgage interest in lots 22 and fractional lots 21 and 23, block 375, for $100, valuation $100, total value of all property $100, total value after deduction $100, tax $1, 5 per cent 5 cents, costs 50 cents, total 1 55

Brown, J H—Lots 25 and 26, block 182, mortgaged to J N Colson for $1716, personal property $150, total value after deduction $150, tax $1.53, 5 per cent 5 cents, costs 50 cents, total 2 08

Blaisdell, J H B—Mortgage interest in lots 5 and 6, block 139 for $1000, valuation $950, total value of all property $950, total value after deduction $950, tax $9.50, 5 per cent 48 cents, costs 50 cents, total 10 48

Bates, J D—Lots 21, 22 and 23, block 121, valuation $425, improvements $400, personal property $30, total value of all property $1245, total value after deduction $1245, tax $12.45, 5 per cent 62 cents, costs $1.50, total 14 57

Barton, Eliza C—Lots 17, 18, 19, 20, 21 and 22, block 85, valuation $18,500, improvements $25,000, mortgaged to Oakland Bank of Savings for $50,000, improvements on lots 30, 31 and 32, block 69, valuation $1000, personal property $12,310, solvent credits $1000, total value of all property $90,840, total value after deduction $10,840, tax $108.40, 5 per cent $20.42, costs $2.50, total 131 32

Baldwin, Eliza A—Lots 1, 2, 3 and 4, block 119, mortgaged to Thomas Dunn for $1500, personal property $160, total value after deduction $160, tax $1.60, 5 per cent 8 cents, costs 50 cents, total 2 18

Braccamonte, M—Lots 1 and 2, block 25, mortgaged to L A Sequoia for $450, personal property $40, total value after deduction $40, tax 40 cents, 5 per cent 2 cents, costs 50 cents, total 92

Blachley, Wm—Lot 13, block AA, valuation $5[illegible], improvements $100, personal property $100, credits $ 84, total value of all property $725, total value after deduction $725, tax $7 25, 5 per cent 36 cents, costs $2, total 9 59

Berg, August—Lot 8, block 225, valuation $100, improvements $50, personal property $25, total value of all property $175, total value after deduction $175, tax $1 75, 5 per cent 9 cents, costs $1.50, total 3 34

Bacon, E C—Lots 1, 2 and 3, block 11, valuation $263, improvements $100, mortgaged to L Einstein for $250, personal property $145, total value of all property $508, total value after deduction $508, tax $5.08, 5 per cent 30 cents, costs $2.50, total 7 38

Boyd, B G—Lots 17, 18, 19, 20, 21, 22, 23, 24, 25, 26, 27, 28 and 29, block 1, valuation $252, improvements $700, mortgaged to J A Mitchell for $1,900, lots 9, 10, 11, 12, 13 and 14, block 231, mortgaged to W B Morel for $2500, mortgaged to Fresno Loan and Savings Bank for $725, lots 11, 15 and 16, block 231, mortgaged with above property, total value after deduction $252, tax $2.52, 5 per cent 30 cents, costs $1, total 4

Burkett, Mrs D M—Lot 21, block 195, valuation $100, improvements $300, personal property $ [illegible], total value of all property $[illegible], total value after deduction $[illegible], tax $6 50, 5 per cent 52 cents, costs $1.50, total 8 12

Barrett, T [illegible]—Lots 31 and 32, block 59, valuation $125, improvements $500, mortgaged to J C Hewitt for $1200, total value of all property $1625, total value after deduction $125, tax $1.25, 5 per cent 21 cents, costs $1, total 3 46

Barrett, Mrs T T—Lots 1, 2, 3 and 4, block [illegible], valuation $1152, mortgaged to [illegible] Bank for $[illegible], total value of all property $1152, total value after deduction $[illegible], tax $[illegible], 5 per cent 28 cents, costs 50 cents, total 3 50

Bates, C M—Lot 21, block 63, valuation $[illegible], total value of all property $[illegible], total value after deduction $[illegible], tax $[illegible], 5 per cent [illegible] cents, costs [illegible], total 29 75

Batten, [illegible]—[illegible] feet of lots [illegible], block 62, valuation $1175, total value of all property $1175, total value after deduction $1175, tax $14 75, 5 per cent 74 cents, costs 50 cents, total 15 99

Brown, L E—Lot 6, block 71, valuation $1250, total value of all property $1250, total value after deduction $1250, tax $12 50, 5 per cent [illegible] cents, costs 50 cents, total 13 62

Baker, A F—Lots 20, 21 and 22, block 129, valuation $675, improvements $300, lots 26, 27 and 28, block 108, valuation $125, improvements $1200, ½ interest in fractional lots 1, 2 and 3, being 28 feet on Mariposa street by 75 feet on alley, block 82, valuation $1550, improvements $2000, mortgaged to German Loan and Savings Society for $832, mortgaged to German Loan and Savings Society for $[illegible], mortgaged to H H Carleton for $2960, total value of all property $[illegible], total value after deduction $368, tax $3 68, 5 per cent 48 cents, costs $5, total 13 16

Beall, W J—Lots 17, 18 and 19, block 116, valuation $1225, total value of all property $1225, total value after deduction $1225, tax $12 25, 5 per cent 61 cents, costs 50 cents, total 13 36

Barritt, B H—Lots 21 and 22, block 150, valuation $300, improvements $600, mortgaged to Fresno Loan and Savings Bank for $600, total value of all property $900, total value after deduction $100, tax $1, 5 per cent 5 cents, costs $1, total 2 05

Bond, C E—Lots 8, 9 and 10, block 165, valuation $500, total value of all property $500, total value after deduction $500, tax $5, 5 per cent 25 cents, costs 50 cents, total 5 75

Buchanan, P F—Lots 27 and 28, block 172, valuation $160, total value of all property $160, total value after deduction $160, tax $1 60, 5 per cent 8 cents, costs 50 cents, total 2 18

Briscoe, J F—Lots 22 and 23, block 253, valuation $150, total value of all property $150, total value after deduction $150, tax $1.50, 5 per cent 8 cents, costs 50 cents, total 2 08

Butler, A L—Lots 19, 20 and 21, block 8, Woodward's addition, valuation $180, total value of all property $180, total value after deduction $180, tax $1.80, 5 per cent 9 cents, costs 50 cents, total 2 39

Brown, Morris—Lots 9 and 10, block 11, Woodward's addition, valuation $90, total value of all property $90, total value after deduction $90, tax 90 cents, 5 per cent 5 cents, costs 50 cents, total 1 45

Bretzner, R—Lots 15, 16, 17 and 18, block 11, Woodward's addition, valuation $225, total value of all property $225, total value after deduction $225, tax $2 25, 5 per cent 11 cents, costs 50 cents, total 2 86

Barr, D—Lots 10 and 11, block 14, Woodward's addition, valuation $100, total value of all property $100, total value after deduction $100, tax $1, 5 per cent 5 cents, costs 50 cents, total 1 55

Brown, J T—Lots 5 and 6, block 15, Woodward's addition, valuation $130, total value of all property $130, total value after deduction $130, tax $1.30, 5 per cent 8 cents, costs 50 cents, total 1 88

Brown, Mrs M—Lots 7 and 8, block 15, Woodward's addition, valuation $130, total value of all property $130, total value after deduction $130, tax $1.30, 5 per cent 8 cents, costs 50 cents, total 1 88

Burnes, B F—Lots 22, 23, 24 and 25, block 15, Woodward's addition, valuation $260, total value of all property $260, total value after deduction $260, tax $2.60, 5 per cent 13 cents, costs 50 cents, total 3 23

Bachman, H S—Lots 1 and 2, block 13, Grand Avenue Park, valuation $100, total value of all property $100, total value after deduction $100, tax $1, 5 per cent 5 cents, costs 50 cents, total 1 55

Bosworth, J B—Lots 10 and 11, block 15, Grand Avenue Park, valuation $60, total value of all property $60, total value after deduction $60, tax 60 cents, 5 per cent 3 cents, costs 50 cents, total 1 13

C

Camberonas, P—Lots 5 and 6, block 28, valuation $725, improvements $100, total value of all property $825, total value after deduction $825, tax $8.25, 5 per cent 41 cents, costs $1, total 9 66

Choler, R B—Mortgage interest in lots 17, 18 and 19 (rear 50) for $400, total value of all property $400, total value after deduction $400, tax $4, 5 per cent 20 cents, costs 50 cents, total 4 70

Craycroft, C J—Lots 29, 30, 31 and 32, block 117, valuation $575, improvements $800, lots 29, 31 and 32, block 231, valuation $575, improvements $2000, personal property $149, total value of all property $7519, total value after deduction $7519, tax $75.19, 5 per cent $3 67, costs $2.50, total 81 37

Cardwell, R G—Personal property, valuation $283, total value of all property $283, total value after deduction $283, tax $2 83, 5 per cent 14 cents, costs 50 cents, total 3 47

Culler, A D and Jennings, C R—Grand avenue park, all block 16, valuation $750, Grand avenue park, lots 1, 2, 3, 4, 5, 6, 7, 8, 9, 10, 11, 12, 13, 14, 15, 16, 17 and 18, block 21, valuation $850, Grand avenue park, lots 13 and 14, block 20, valuation $100, total value of all property $1650, total value after deduction $1650, tax $16.50, 5 per cent 83 cents, costs $1.50, total 18 83

California Savings and Loan Society—Mortgage interest in fractional lots 29 to 32, block 78 (40x50 feet, corner Tulare street and alley), and lots 1, 2 and 3, block 82, for $11,500, valuation $13,500, total value of all property $13,500, total value after deduction $13,500, tax $135, 5 per cent $6.75, costs 50 cents, total 142 25

Chinester, John G—Lots 24 and 25, block 21, valuation $110, improvements $240, total value of all property $350, total value after deduction $350, tax $3.50, 5 per cent 20 cents, costs $1, total 5 10

Conroy, Dennis—Lot 14, block 173, valuation $100, total value of all property $100, total value after deduction $100, tax $1, 5 per cent 5 cents, costs 50 cents, total 1 55

Crane, E B—Lots 12 and 13, block 17, valuation $150, total value of all property $150, total value after deduction $150, tax $1.50, 5 per cent 8 cents, costs 50 cents, total 2 08

Crow, Lena—Lots 11, 15 and 17, block 21, valuation $280, total value of all property $280, total value after deduction $280, tax $2.80, 5 per cent 11 cents, costs 50 cents, total 3 44

Calquhoun, M W—Lots 30, 31 and 32, block 28, valuation $350, total value of all property $350, total value after deduction $350, tax $3.50, 5 per cent 18 cents, costs 50 cents, total 4 18

Crow, Lena—Lots 1, 5, 6 and 7, block 43, valuation $ 00, total valuation of all property $800, total value after deduction $800, tax $8, 5 per cent 40 cents, costs 50 cents, total 8 90

Cohen, R—Lots 21 and 22, block 80, valuation $1100, total value of all property $1100, total value after deduction $1100, tax $11, 5 per cent 55 cents, costs 50 cents, total 12 05

Carleton, H H—Mortgage interest in lots 20, 21 and 22, block 129, lots 26, 27 and 28, block 108, and ½ interest in fractional lot 1, 2, 3, block 82 being 28 feet on Mariposa street by 75 feet on alley, for $2960, valuation $2960, total value of all property $2960, total value after deduction $2960, tax $20, 5 per cent $1, costs 50 cents 21 50

Conner, J W—Lots 11 and 12, block 87, valuation $100, improvements $600, furniture $100, buggy $50, horse $50, valuation $[illegible], trust deed to People's Savings Bank of Sacramento for $1500, total value of all property $[illegible], total value after deduction $750, tax $7 50, 5 per cent 28 cents, costs $1.50, total 7 28

Cosby W A—Lots 21 and 22, block 119, valuation $[illegible], improvements $100, mortgaged to Fresno Loan and Savings Bank for $[illegible], watch $15, furniture $150, valuation $100, total value of all property $1185, total value after deduction $785, tax $7.85, 5 per cent 39 cents, costs $1.50, total 4

Cramer, F and F M Francisco—Lots 21 and 22, block 116, valuation $1400, total value of all property $1400, total value after deduction $1400, tax $14, 5 per cent 70 cents, costs 50 cents, total 15 20

Conwell, C V—Lots 24, 25 and 26, block 125, valuation $1125, improvements $600, total value of all property $1725, tax $16 25, 5 per cent 81 cents, costs $1, total 18 06

Cardwell, W J—Lots 9, 10, 11 and 12, block 112, valuation $200, mortgaged to S A Woodruff for $300, total value of all property $200, total value after deduction $200, tax $2 00, 5 per cent 8 cents, costs 50 cents, total 2 08

Clark, W B—Lots 1, 2, 3, 4, 5 and 6, block 175, valuation $575, total value of all property $575, total value after deduction $575, tax $5 75, 5 per cent 29 cents, costs 50 cents, total 10 74

Condray, E—Lot 24, block 171, valuation $185, total value of all property $185, total value after deduction $185, tax $1 85, 5 per cent 9 cents, costs 50 cents, total 2 44

Cutten, C W—Lots 14, 15 and 16, block 85, valuation $137, total value of all property $137, total value after deduction $137, tax $137, 5 per cent 22 cents, costs 50 cents, total 5 00

California Savings and Loan Society—Mortgage interest in lots 17, 18 and 19, block 231, for $1000, valuation $1000, total value of all property $1000, total value after deduction $1000, tax $10, 5 per cent 50 cents, costs 50 cents, total 11 00

Champlin, J L—Lots 17, 18, 19 and 20, block 162, valuation $785, mortgaged to White & Berry for $500, total value of all property $785, total value after deduction $285, tax $2.85, 5 per cent 14 cents, costs 50 cents, total 3 40

Curtis, Carleton—Lots 1, 2, 3 and 4, block 245, valuation $592, improvements $75, total value of all property $667, total value after deduction $657, tax $6.57, 5 per cent 32 cents, costs $1, total 7 69

Cacharo, M J—Lots 7 and 8, block 376, valuation $120, total value of all property $120, total value after deduction $120, tax [illegible], 5 per cent 6 cents, costs 50 cents, total 1 76

Connolly, J J—Lots 13 and 14, block 11, Woodward's addition, valuation $125, total value of all property $125, total value after deduction $125, tax $1 25, 5 per cent 6 cents, costs 50 cents, total 1 81

Cuthbler, M J—Lots 21, 22 and 23, Grand avenue park, block 14, valuation $90, total value of all property $90, total value after deduction $90, tax 90 cents, 5 per cent 5 cents, costs 50 cents, total 1 45

Collins, B—Lots 18 and 19, block 19, Grand Avenue Park, valuation $100, total value of all property $100, total value after deduction $100, tax $1, 5 per cent 5 cents, costs 50 cents, total 1 55

California Savings and Loan Society—Mortgage interest in lots 1 to 6, blk 81, for $1000, valuation $1000, total value of all property $1000, tax $10, total value after deduction $1000, tax $10, 5 per cent $2, costs 50 cents, total 42 50

California Savings and Loan Society—Mortgage interest in lots 1 to 4, blk 57, for $2000, valuation $2000, total value of all property $2000, total value after deduction $2000, tax $20, 5 per cent $1, costs 50 cents, total 21 50

Cumminger, John—Mortgage interest in lots 1 and 2, block 101, for $500, valuation $500, total value of all property $500, total value after deduction $500, tax $5, 5 per cent 25 cents, costs 50 cents, total 5 75

D

Dwyer, John—Lots 2, 3, 4, block 26, valuation $210, improvements $250, mortgaged to L A Spencer for $79, personal property $80, total valuation of all property $570, total value after deduction $500, tax $5, 5 per cent 25 cents, costs $1.50, total 46 75

Decker, D—Lots 7, 8, 9, block 169, mortgaged to Ann Decker for $1500, lots 11, 12, block 135, mortgaged to Mrs Hannah Decker for $850, watch $30, total after deduction $30, tax 30 cents, 5 per cent 2 cents, costs 50 cents, total 82

Decker, Ann—Mortgage interest in lots 7, 8, 9, block 169, for $1500, valuation $650, total value of all property $1650, total value after deduction $650, tax $6.50, 5 per cent 33 cents, costs 50 cents, total 7 38

Decker, Hannah—Mortgage interest in lots 11 and 12, block 135, for $850, valuation $700, total value of all property $850, total value after deduction $700, tax $7, 5 per cent 35 cents, costs 50 cents, total 85

Doble, H D H—Lots 13 and 14, block 135, valuation $740, mortgaged to F Rockwell Jr for $250, personal property $1815, total value of all property $2165, total value after deduction $2215, tax $22.15, 5 per cent $1.11, costs $1, total 24 26

Dixon, L D—Lots 30, 31 and 32, block 21, valuation $525, improvements $1900, mortgaged to Farmers' bank for $500, and $500; lot 19, block 73, mortgaged to Harvey Akers for $800, total value after deduction $2225, tax $22 25, 5 per cent $1.11, costs $1, total 24 36

Dixon, J R, (Guardian of H S Dixon, an insane person)—Lots 9, 10, 11, 12, 13, 14, 15 and 16, block 357, valuation $2015, improvements $800, personal property $700, total value of all property $9715, total value after deduction $9 715, tax $97 15, 5 per cent $4.86, costs $1.50, total 103 49

Dixon, J R—Lots 1, 2, 3, 4, 5 and 6, block 141, valuation $1950, total value of all property $1950, total value after deduction $1950, tax $19 50, 5 per cent 98 cents, costs 50 cents, total 20 98

Dixon, C M—Mortgage in lot 23, block 113, for $100, valuation $100, total value of all property $100, total value after deduction $100, tax $1, 5 per cent 20 cents, costs 50 cents, total 4 70

Dangerfield, W R—Mortgage interest in ½ lots 11, 15, 16 and fractional lot 13, block 63 for $2000, valuation $1000, total value of all property $1000, total value after deduction $1000, tax $10, 5 per cent $2, costs 50 cents, total 42 50

Davis Bowling Machine Company—Mortgage interest in lots 7 to 11, block 17, for $[illegible], valuation $75, total value of all property $75, total value after deduction $75, tax $1 75, 5 per cent [illegible] cents, costs [illegible], total 4 44

Davis, Jas A—Mortgage interest in lots 1, 2 and 3, block [illegible], for $[illegible], valuation $[illegible], total value of all property $[illegible], total value after deduction $[illegible], tax $[illegible], 5 per cent 43 cents, costs 50 cents, total 9 62

Dixon, J R—Lots 11, 15 and 16, block 113, valuation $700, total value of all property $700, total value after deduction $700, tax $7, 5 per cent 35 cents, costs 50 cents, total 7 85

Dixon, H S—Lots 23 and 24, block 160, valuation $700, improvements $400, total value of all property $700, total value after deduction $700, tax $7, 5 per cent 35 cents, costs $1, total 35

Dismukes, R—Lots 14 and 15, block 155, valuation $200, total value of all property $200, total value after deduction $200, tax $2, 5 per cent 10 cents, costs 50 cents, total 2 60

Duffy, Phillip—Mortgage interest in lots 14, 15 and 16, block 355, for $1600, valuation $1600, total value of all property $1600, total value after deduction $1600, tax $16, 5 per cent 80 cents, costs 50 cents, total 17 30

Daggett, M—Lots 15 and 16, block 4, Woodward's addition, valuation $150, total value of all property $150, total value after deduction $150, tax $1.50, 5 per cent 8 cents, costs 50 cents, total 2 03

Davies, J D—Lots 15, 16 and 17, block 6, Woodward's addition, valuation $262, total value of all property $262, total value after deduction $262, tax $2.62, 5 per cent 13 cents, costs 50 cents, total 9 25

Davis, M R—Lots 9 and 10, block 15, Woodward's addition, valuation $150, total value of all property $150, total value after deduction $150, tax $1.50, 5 per cent 7 cents, costs 50 cents, total 1 87

Dixon, H S—Mortgage interest in lots 1 to 8 and 29 to 32 block 33, for $2960, valuation $2960, total value of all property $2960, total value after deduction $2960, tax $20, 5 per cent $1, costs 50 cents, total 21 50

E

Ellis, B F—Lots 27, 28 and 29, block 117, valuation $675, improvements $500, mortgaged to L J Dozier for $1100, personal property $ [illegible], total value of all property $1515, total value after deduction $[illegible], tax $3 45, 5 per cent 17 cents, costs $1 50, total 5 12

Ewing, W M—Lots 26, 27 and 28, block 201, valuation $620, total value of all property $620, total value after deduction $620, tax $6.20, 5 per cent 31 cents, costs 50 cents, total 7 33

Eckworth, F H—Lots [illegible], block 214, valuation $110, total value of all property $110, total value after deduction $110, tax $1.10, 5 per cent 6 cents, costs 50 cents, total 1 66

Emmons, R M—Lots 13, 14, 15 and 16, block [illegible], valuation $[illegible], improvements [illegible], total value of all property $[illegible], total value after deduction $857, tax $8 57, 5 per cent 42 cents, costs 50 cents, total 9 79

Elzenh[illegible], F—Lots 1 and 2, block 266, valuation $162, total value of all property $162, total value after deduction $162, tax $1 62, 5 per cent 8 cents, costs 50 cents, total 2 20

Elliott, J C—Lots 13, 14, 15 and 16, block 332, valuation $225, total value of all property $225, total value after deduction $225, tax $2 25, 5 per cent 11 cents, costs 50 cents, total 2 86

Ewing, R—Lots 22, 23 and 24, block 378, valuation $250, total value of all property $250, total value after deduction $250, tax $2 50, 5 per cent 13 cents, costs 50 cents, total 3 13

Elliott, J C—Lots 5, 6, 7, 8, 9 and 10 in Woodward's addition block 5, valuation $450, total value of all property $450, total value after deduction $450, tax $4.50, 5 per cent 23 cents, costs 50 cents, total 5 23

Eaton, A A—Lots 26, 27 and 28 in block 10, Woodward's addition, valuation $175, total value of all property $175, total value after deduction $ 75, tax $1.75, 5 per cent 9 cents, costs 50 cents, total 2 34

F

Francis, Helen—Mortgage interest in lots 12 to 16, and south 11 feet of lot 11, block 375 for $500, valuation $448, total value of all property $448, total value after deduction $448, tax $4.48, 5 per cent 22 cents, costs 50 cents, total 5 20

Fisher, W A—Lots 27 and 28, block 60, valuation $5 00, mortgaged to Bank of Central California for $2700, and $1013, total value of all property $[illegible], total value after deduction $1760, tax $17.60, 5 per cent 88 cents, costs 50 cents, total 18 98

Fyfe, [illegible]—Mortgage interest in lots 1 and 2 and 29 to 32, block 272, for $1500, total value of all property $1361, total value after deduction $1361, tax $13.61, 5 per cent 68 cents, costs 50 cents, total 14 51

Ferrel, M—Lot 5, block 97, valuation $150, improvements $500, mortgaged to A J Anderson for $650, personal property $230, total value of all property $1180, total value after deduction $530, tax $5.30, 5 per cent 27 cents, costs $1.50, total 7 07

Figgins, E C—Lots 1, 2, 3 and 4, block 387, valuation $250, improvements $100, personal property $228, total value of all property $878, total value after deduction $878, tax $8.78, 5 per cent 44 cents, costs $1.50, total 10 72

Ferguson J W and A F Baker—Lots 25, 26, 27 and 28, block 339, valuation $975, total value of all property $975, total value after deduction $975, tax $9.75, 5 per cent 49 cents, costs 50 cents, total 10 74

Fresno Ice Works—Lots 13, 14, 16 and 16, block 86, valuation $675, improvements $500, personal property $2500, total value of all property $3675, total value after deduction $3675, tax $36.75, 5 per cent $1.84, costs $1.50, total 40 09

First Baptist Church of Fresno—Fractional lots 17, 18 and 19; being 100 feet on Mariposa street by 75 feet on J street, block 86, valuation $1900, improvements $3500, personal property $150, total value of all property $5550, total value after deduction $5550, tax $55.50, 5 per cent $2.78, costs $1.50, total 59 78

Ferguson, Cordinne—Lots 7 and 8, block 88, valuation $850, mortgaged to People's Savings Bank for $400, total value of all property $850, total value after deduction $150, tax $1.50, 5 per cent 23 cents, costs 50 cents, total 5 23

Ferguson, R C, heirs of—Lots 28, 29, 30, 31 and 32, block 82, valuation $18,280, improvements $800, undivided 1-5 interest mortgaged to M J Darwin for $2431, total value of all property $19,050, total value after deduction $16,616, tax $166.16, 5 per cent $8.31, costs $1, total 175 47

Farmers' Bank—Mortgage interest in lots 12 to 16, block 67, for $5250, valuation $2462, total value of all property $2462, total value after deduction $2462, tax $24.62, 5 per cent $1 23, costs 50 cents, total 26 35

Foreman, W and C—Lots 1, 2, 3, 4, 5, 6, 7, 8, 9, 10, 11, 12, 13 and 14, Grand avenue park, block 5, valuation $150, total value of all property $150, total value after deduction $150, tax $1.50, 5 per cent 25 cents, costs 50 cents, total 5 28

Finnell, F—Lots 11, 12, 13 and 14, block 7, valuation $280, total value of all property $280, total value after deduction $280, tax $2 80, 5 per cent 14 cents, costs 50 cents, total 3 41

Frandenstein & Phares—Lots 10, 11 and 12, block 120, valuation $675, total value of all property $675, total value after deduction $675, tax $6.75, 5 per cent 31 cents, costs 50 cents, total 7 59

Ferrell, M—Lots 7, 8, 9 and 10, block 123, valuation $550, improvements $600, mortgaged to James Conn for $800, total value of all property $1150, total value after deduction $350, tax $3.50, 5 per cent 17 cents, costs $1, total 4 67

Fresno Kindergarten Association—Lots 10 and 11, block 120, valuation $1000, improvements $150 mortgaged to Fresno Loan and Savings bank for $650, total value of all property $1150, total value after deduction $800, tax $8, 5 per cent 40 cents, costs $1, total 9 40

Furlong, J A—Lots 1 and 2, block 165, valuation $275, total value of all property $275, total value after deduction $275, tax $2 75, 5 per cent 19 cents, costs 50 cents, total 4 41

Fresno Loan and Savings Bank—Woodward's addition, mortgage interest in lots 15 to 22, block 7, for $200, valuation $175, total value of all property $175, total value after deduction $175, tax $1.75, 5 per cent 8 cents, costs 50 cents, total 2 47

Ferguson, J W—Woodward's addition, lots 21 and 22, block 11, valuation $100, total value of all property $100, total value after deduction $100, tax $1, 5 per cent 5 cents, costs 50 cents, total 1 55

Ferguson, Agnes E—Lots 27, 24, 29 and 33, block 191, valuation $2250, improvements $1 00, lots 1, 2, 3, 4, 5, 6, 7 and 8, block 207, valuation $1725, improvements $500, personal property $1485, total value of all property $11,060, total value after deduction $11,060, tax $110.60, 5 per cent $5.53, costs $2.50, total 118 63

Ferguson, J W—Lot 9 and 1 foot of fractional lot 10, blk 72, valuation $[illegible], improvements $[illegible], lots 17, 18, 19, 20, 21, 22, 23, 24, 25, 26, 31 and 32, block 1 3, valuation $[illegible], improvements $1000, mortgaged to German Savings and Loan Society for $12,000, lots 23, 24 and 25, block 251, valuation $125, Expositor printing plant $3300, valuation $800, total value of all property $2[illegible], total value after deduction $15,[illegible], tax $155.[illegible], 5 per cent $7.75, costs $3, total 165 83

G

Griffith, M V—Mortgage interest in lots 11 to 16, block 369, for $1500, valuation $1500, total value of all property $1500, total value after deduction $1500, tax $15, 5 per cent 90 cents, costs 50 cents, total 19 40

Grady, W D—Lots 1, 2, 3, 4, 5 and 6, block 81, valuation $4100, improvements $2000, mortgaged to California Savings and Loan Society for $1500, mortgaged to John Scheld for $1000, law library, valuation $1000, total value of all property $5100, total value after deduction $1100, tax $11, 5 per cent $2.20, costs $1.50, total 47 70

Gilbert, E D—Lots 26 and 27, block 90, valuation $1600, improvements $900, mortgaged to George Pickford for $500, personal property, valuation $155, total value of all property $[illegible], total value after deduction $255, tax $2 55, 5 per cent $2.62, costs $1.50, total 56 67

Gardner, Mary T—Lots 17, 18 and 19, block 379, valuation $575, improvements $2000, mortgaged to Mary J Driver for $3100, personal property $280, total value of all property $[illegible], total value after deduction $280, tax $2 80, 5 per cent 14 cents, costs 50 cents, total 3 44

Goucher, G G—Personal property, valuation $705, total value of all property $705, total value after deduction $705, tax $7 05, 5 per cent 35 cents, costs 50 cents, total 7 90

Gordon, J E—Lots 23, 24, 25 and 26, block 40, valuation $800, total value of all property $800, total value after deduction $800, tax $8, 5 per cent 40 cents, costs 50 cents, total 8 90

Gree, O F—Lots 4, 5 and 6, block 67, valuation $[illegible], total value of all property $1 50, total value after deduction $1250, tax $12.50, 5 per cent $2.13, costs 50 cents, total 15 13

Grimsted, A—Lots 13 to 16, block 121, valuation $785, total value of all property $785, total value after deduction $785, tax $7 85, 5 per cent 39 cents, costs 50 cents, total 8 74

Gurnee, E [illegible]—Lots 3, 24, 25 and 26, block 181, valuation $300, improvements $500, mortgaged to H D Colson for $2 [illegible], total value of all property $[illegible], total value after deduction $[illegible], tax $5.50, 5 per cent 25 cents, costs $1, total 6 78

Gorman, W T—Lots 29, 30, 31 and 32, block [illegible], valuation $10, total value of all property $10, total value after deduction $10, tax $[illegible], 5 per cent 27 cents, costs 50 cents, total 6 17

Gordon, J E—Lot 23, block 229, valuation $75, total value of all property $75, total value after deduction $75, tax 75 cents, 5 per cent 4 cents, costs 50 cents, total 1 29

Gordon, James F—Lot 28, block 225, valuation $75, total value of all property $75, total value after deduction $75, tax 75 cents, 5 per cent 4 cents, costs 50 cents, total 1 29

Greenwood, B B—Lots 9, 10, 11 and 12, block 271, valuation $300, total value of all property $300, total value after deduction $300, tax $3, 5 per cent 15 cents, costs 50 cents, total 8 65

Gurnee, B S—Lots 7 and 8, block AA, valuation $100, total value of all property $100, total value after deduction $100, tax $1, 5 per cent 5 cents, costs 50 cents, total 55

H

Howell, [illegible]—Lots 26, 27 and 28, block [illegible], mortgaged to L J Foster for $400, valuation $[illegible], total value of all property $[illegible], total value after deduction $[illegible], tax 25 cents, 5 per cent [illegible], costs 50 cents, total 76

Hammond, Jacob—Lots 28 and 29, block 74, valuation $1000, improvements $[illegible], mortgaged to German Savings and Loan Society for $[illegible], lots 1, 2, 3 and 4, block 78, valuation $1875, mortgaged to Bank of Central California for $[illegible], lots 5, 6, 7 and 8, block 136, valuation $[illegible], personal property $[illegible], total value of all property $[illegible], total value after deduction $[illegible], tax $[illegible], 5 per cent [illegible], costs $[illegible], total 16 69

Harrell, R G—Lots 17 and 19, block 205, valuation $130, total value of all property $130, total value after deduction $130, tax $1.30, 5 per cent 7 cents, costs 50 cents, total 1 87

Hayes, C E—Mortgage interest in lots 17 to 20, block 16, for $1000, valuation $900, total value of all property $900, total value after deduction $900, tax $9, 5 per cent 45 cents, costs 50 cents, total 9 95

Hughes, Thos E—Mortgage interest in lots 9 and 10, block 60, for $8000, valuation $2350, total value of all property $2350, total value after deduction $2 350, tax $23.50, 5 per cent $1 17, costs 50 cents, total 25 17

Hutchinson, C E—Improvements on lots 8 and 9, block 195, valuation $550, personal property $50, total value of all property $600, total value after deduction $600, tax $6, 5 per cent 30 cents, costs $1, total 7 30

Hart, H J—Lots 5, 6 and 7, block 192, valuation $525, improvements $400, personal property $236, total value of all property $1561, total value after deduction $1561, tax $15 61, 5 per cent 78 cents, costs $1.50, total 17 89

Hughes, Annie E—Lots 17, 18 and 19, block 78, valuation $10,500, mortgaged to Daniel Meyer for $7000, fractional lots 13 to 16, being 100 feet on Tulare street by 100 feet on alley, block 72, valuation $17,083, mortgaged to Bank of California for $10,500, total value of all property $27,583, total value after deduction $10,083, tax $100.83, 5 per cent $5, costs $1, total 105 03

Hoquette, E—Lots 6 and 7, block 120, valuation $500, improvements $350, Lots 29, 30, 31 and 32, block 315, valuation $625, improvements $250, total value of all property $1775, total value after deduction $1775, tax $17.75, 5 per cent 89 cents, costs $2, total 20 64

Higgins, C—Lots 19 and 20, block 13, valuation $140, total value of all property $140, total value after deduction $140, tax $1.40, 5 per cent 7 cents, costs 50 cents, total 1 97

Harris, W H—Mortgage interest in lot 1, block 43, for $500, valuation $300, total value of all property $300, total value after deduction $300, tax $3, 5 per cent 15 cents, costs 50 cents, total 3 65

Heilbron, L—Lots 7, 8 and 9, block 75, valuation $1350, mortgaged to D J Woodward for $1600, total value of all property $1,350, total value after deduction $750, tax $7.50, 5 per cent 38 cents, costs 50 cents, total 8 38

Hansen, H P—One-half interest in lots 11, 12, 13, 14, 15 and 16, block 76, valuation $162, mortgaged to C A Welte for $1000, total value of all property $162, total value after deduction $162, tax $4.62, 5 per cent 23 cents, costs 50 cents, total 5 35

Haendel, C—Lots 25 and 26, block 139, valuation $250, total value of all property $250, total value after deduction $250, tax $2.50, 5 per cent 13 cents, costs 50 cents, total 3 13

Haas, John—Lots 21, 22 and 23, block 125, valuation $1200, improvements $400, total value of all property $1500, total value after deduction $1500, tax $15, 5 per cent 75 cents, costs $1, total 16 75

Howell, J L—Lots 8, 9 and 10, block 172, valuation $225, total value of all property $225, total value after deduction $225, tax $2.25, 5 per cent 11 cents, costs 50 cents, total 2 86

Husler, L—Lots 9, 10, 11 and 12, block 154, valuation $300, mortgaged to W R Thomas for $300, total value of all property $[illegible], total value after deduction $300, tax $2, 5 per cent 10 cents, costs 50 cents, total 2 60

Howard, C M—Lots 9, 9, 28 and 29, block 191, valuation $525, total value of all property $525, total value after deduction $525, tax $5.25, 5 per cent 31 cents, costs 50 cents, total 6

Hughes T E—Mortgage interest in lots 24 and 25, block 250, for $283, valuation $283, total value of all property $283, total value after deduction $283, tax $2.83, 5 per cent 14 cents, costs 50 cents, total 1 02

Hughes, T E—Fractional block E, valuation $50, total value of all property $50, total value after deduction $50, tax 50 cents, 5 per cent 2 cents, costs 50 cents, total 1 02

Hansen, H P—All block, fractional, EE, valuation $100, all block, fractional, HH, valuation $ 400, Woodward's addition lots 17, 18, 19 and 20, block 4, valuation $240, mortgaged to H A Rawlins for $1000, total value of all property $1740, total value after deduction $740, tax $7 40, 5 per cent 37 cents, costs $1.10, total 9 27

Harlan, E Woodward's addition lots 17, 18, 19, 20, 21, 22, 23 and 24, block 7, valuation $180, total value of all property $180, total value after deduction $180, tax $1.80, 5 per cent 21 cents, costs 50 cents, total 6 54

Hodges, I A—Woodward's addition, mortgage interest in lot 28, block 7 for $200, valuation $90, total value of all property $90, total value after deduction $90, tax 90 cents, 5 per cent 5 cents, costs 50 cents, total 1 45

Hardin, William—Woodward's addition lots 7, 8, 9 and 10, block 12, valuation $180, total value of all property $180, total value after deduction $180, tax $1.80, 5 per cent 9 cents, costs 50 cents, total 2 39

Howell, J L—Grand Avenue Park lots 24, 25 and 26, block 11, valuation $90, total value of all property $90, total value after deduction $90, tax 90 cents, 5 per cent 5 cents, costs 50 cents, total 1 45

Higgins, Charles—Grand Avenue Park lots 15, 16, 17, 18, 21 and 25, block 12, valuation $260, total value of all property $260, total value after deduction $260, tax $2.60, 5 per cent 13 cents, costs 50 cents, total 3 23

Howell, J L—Grand Avenue Park lots 1, 2 and 3 block 11 valuation $105, total value of all property $105, total value after deduction $105, tax $1 05, 5 per cent 5 cents, costs 50 cents, total 1 60

Hodge, O L—Grand Avenue Park lots 18, 19, 20, 21 and 22, block 18, valuation $200, total value of all property $200, total value after deduction $200, tax $2, 5 per cent 10 cents, costs 50, total 2 60

Hart, Thomas—Mortgage interest in lots 30 and 31 block 3, for $400, valuation $270, total value of all property $270, total value after deduction $270, tax $2.70, 5 per cent 14 cents, costs 50 cents, total 3 34

Hansen, H P—Lots 17, 18, 19, 20, 21 and 22, block 205, valuation $1125, total value of all property $1125, total value after deduction $1125, tax $11 25, 5 per cent 57 cents, costs 50 cents, total 12 32

Hughes, Thomas E—Lots 11, 12, 13, 14, 15 and 16 block 60, valuation $20,500, mortgaged to Mutual Savings bank of San Francisco for $14,350, lots 29, 30, 31 and 32, block 10, valuation $13,500, improvements $400, mortgaged to Peoples' Home Savings bank for $ 0,000, fractional lots 17, 18 and 19, being 75 feet on Tulare street by 75 feet on alley in block 72, valuation $10,000, mortgaged to Peoples' Home Savings bank for $8000, fractional lots 29, 30, 31 and 32, being 40 feet on Tulare street by 80 feet on alley in block 73, valuation $3000, lots 1, 2 and 3, block 82, valuation $7500, mortgaged to California Savings and Loan Society for $18,500, lots 20, 21, 22 and 23, block 73, valuation $11,500, mortgaged to Peoples' Home Savings Bank for $12,000, lots 19 and 20, block 41, valuation $500, lots 1, 2 and 3, block 71, valuation $2500, improvements $2000, personal property $[illegible], total value of all property $[illegible], total value after deduction $40,190, tax $[illegible], 5 per cent $[illegible], costs $[illegible], total 521 78

J

Johnson, Mrs [illegible]—[illegible], valuation $100, improvements $[illegible], furniture $[illegible], total value of all property $[illegible], total value after deduction $[illegible], tax $[illegible], 5 per cent [illegible], costs [illegible], total 1 24

Jensen, W M—Mortgage interest in lots 1 to 4, block 58, for $300, valuation $300, total value of all property $300, total value after deduction $300, tax $3, 5 per cent 15 cents, costs 50 cents, total 3 65

Johnson, A O—Mortgaged interest in lots 25 and 26, [illegible], Grand Avenue Park, for $54, valuation $54, total value of all property $54, total value after deduction $54, tax 54 cents, 5 per cent 2 cents, costs 50 cents, total 1 02

Jones, J P—Lots 27 and 28, block BB, valuation $150, total value of all property $150, total value after deduction $150, tax $1.50, 5 per cent 8 cents, costs 50 cents, total 2 08

Jacobs, W R—Personal property, valuation $[illegible], total value of all property $400, total value after deduction $400, tax $4, 5 per cent 10 cents, costs 50 cents, total 5 50

Jagsch, Edward—Woodward's addition, lots 25, 26 and 27, block 7, valuation $180, total value of all property $180, total value after deduction $180, tax $1.80, 5 per cent 9 cents, costs 50 cents, total 2 39

Jones, George—Woodward's addition, lots 5, 6, 7, 8 and 9, block 17, valuation $250, total value of all property $250, total value after deduction $250, tax $2.50, 5 per cent 13 cents, costs 50 cents, total 3 13

Johnson, W H—Grand Avenue Park, lots 15, 16, 17, 18, 19 and 20, block 11, valuation $195, total value of all property $195, total value after deduction $195, tax $1 95, 5 per cent 10 cents, costs 50 cents, total 2 55

Kennedy, J—Lots 29 and 30, block 225, valuation $150, improvements $250, mortgaged to Prescott & Pierce for $225, personal property $40, total value of all property $[illegible], total value after deduction $165, tax $1 65, 5 per cent 8 cents, costs $1.50, total 3 23

K

Kemp, Thomas—Mortgage interest in lots 27 and 28, block 167, for $750, valuation $400, total value of all property $400, total value after deduction $400, tax $4, 5 per cent 20 cents, costs 50 cents, total 4 70

Kelsey, C A—Lots 17, 18 and 19, block 55, valuation $525, total value of all property $525, total value after deduction $525, tax $5 25, 5 per cent 26 cents, costs 50 cents, total 6 01

Kohler, Lottie A—Lots 26 and 27, block 74, valuation $3000, mortgaged to Daniel Meyer for $2215, total value of all property $3000, total value after deduction $785, tax $7.85, 5 per cent 39 cents, costs 50 cents, total 8 74

Kelly, M J—Lots 1 and 2 block 120, valuation $1125, improvements $2700, mortgaged to I G Wickersham for $3290, total value of all property $3825, total value after deduction $425, tax $4.25, 5 per cent 21 cents, costs $1, total 5 46

Kreyenhagen, J—Lots 6 and 7, block 127, valuation $900, total value of all property $900, total value after deduction $900, tax $9, 5 per cent 45 cents, costs 50 cents, total 9 95

Knepper, C A—All lot 17 and 15 feet of 18, block 375, valuation $125, mortgaged to H D Colson for $100, total value of all property $125, total value after deduction $25, tax 25 cents, 5 per cent 1 cent, costs 50 cents, total 76

Kunsler, William—Grand Avenue Park, lots 15, 16 and 17, block 13, valuation $160, total value of all property $160, total value after reduction $160, tax $1 60, 5 per cent 8 cents, costs 50 cents, total 2 18

L

Lasalle, Ramonia—Lots 9 and 10, block 43, valuation $650, improvements $300, mortgaged to L Sutori for $600, furniture $50, valuation $50, total value of all property $1050, total value after deduction $100, tax $1, 5 per cent 20 cents, costs $1.50, total 5 70

Lambert, C V—Lots 17, 18, 19, 20, 21 and 22, block 29, valuation $650, improvements $1500, personal property $235, total value of all property $2385, total value after deduction $2385, tax $23.85, 5 per cent $1.19, costs $1.50, total 26 54

Lee, Tim Kong—South ½ lot 26, block 50, valuation $500, improvements $500, total value of all property $1000, total value after deduction $1000, tax $10, 5 per cent 50 cents, costs $1, total 11 50

Lowery, W J—Lots 17 and 18, block 194, valuation $375, total value of all property $375, total value after deduction $375, tax $3.75, 5 per cent 19 cents, costs 50 cents, total 4 44

Lukin, Mrs J—Lot 23, block 222, valuation $100, improvements $200, mortgaged to R Ardizzi for $125, total value of all property $300, total value after deduction $175, tax $1.75, 5 per cent 9 cents, costs $1, total 2 84

Loring, F A—Lots 25, 26, 27 and 28, block 8, Woodward's addition, valuation $270, total value of all property $270 total value after reduction $270, tax $2 70, 5 per cent 14 cents, costs 50 cents, total 3 34

Lewis, C A, Heirs of—Lots 5, 6 and 7, block 6, Grand Avenue Park, valuation $120, total value of all property $120, total value after deduction $120, tax $1.20, 5 per cent 6 cents, costs 50 cents, total 1 76

M

Mambhanks, Geo—Lots 1, 2, 3 and 4, block 275, valuation $336, total value of all property $336, total value after deduction $336, tax $3 36, 5 per cent 17 cents, costs 50 cents, total 4 03

Matheson, Geo—Lots 9, 10 and 11, block 332, valuation $275, mortgaged to N F Plekle for $125, total value of all property $275, total value after deduction $150, tax $1.50, 5 per cent 8 cents, costs 50 cents, total 2 08

Moore, P L—Lot 25, block 195, valuation $100, total value of all property $100, total value after deduction $100, tax $1, 5 per cent 5 cents, costs 50 cents, total 1 55

Mondonca, M R—Lots 17, 18 and 19, block 47, valuation $788, improvements $1000, total value of all property $1788, total value after deduction $1788, tax $17 88, 5 per cent 89 cents, costs $1, total 19 77

Moreland, Jeo—Lots 10 and 11, block 37, valuation $300, improvements $50, mortgaged to T W Patterson for $350, lot 19, block 35, mortgaged to C M Johnson for $500, total value of all property $1150, total value after deduction $50, tax 60 cents, 5 per cent 3 cents, costs $1, total 1 53

Merriam, Inez—Personal property, valuation $285, total valuation of all property $285, total value after deduction $285, tax $2 85, 5 per cent 14 cents, costs 50 cents, total 3 49

Morrell, Chas L—Lots 24, 25 and ½ 26, block 86, valuation $1875, improvements $1500, mortgaged to H D Colson for $1000, personal property $625, total value of all property $1600, total value after deduction $625, tax $6 25, 5 per cent 31 cents, costs 50 cents, total 7 06

Marshall, Mary H—Lots 22 and 23, block 311, valuation $350, improvements $500, mortgaged to A J Moulux for $1050, personal property $200, total value of all property $1250, total value after deduction $200, tax $2, 5 per cent 10 cents, costs 50 cents, total 2 60

Merrill, Elizabeth—Lots 10 and 11, block 342, valuation $300, improvements $1000, mortgaged to W R Thomas for $1475, personal property $[illegible], total value of all property $178, total value after deduction $313, tax $3.13, 5 per cent 16 cents, costs $1.50, total 4 79

Morris, W B—Mortgage interest in lots 9 to 14, block 231, and lots 11, 15 and 16, block 230, for $2000, valuation $888, total value of all property $888, total value after deduction $888, tax $8 88, 5 per cent 44 cents, costs 50 cents, total 9 82

Mahon, V D—Lots 1 and 2, block 52, mortgaged to J R Austin for $3000, personal property $150, total value after deduction $150, tax $1.50, 5 per cent 23 cents, costs 50 cents, total 5 23

Martinez, P R—Lots 26 and 27, block 8, valuation $120, improvements $100, total value of all property $220, total value after deduction $220, tax $2 20, 5 per cent 11 cents, costs $1, total 3 31

Miller, R C—Lots 9 and 10, block 50, valuation $250, total value of all property $250, total value after deduction $250, tax $2 50, 5 per cent 13 cents, costs 50 cents, total 3 13

Mead, P M—Lot 7, block 78, valuation $600, total value of all property $600, total value after deduction $600, tax $6, 5 per cent 30 cents, costs 50 cents, total 6 80

Mattingly, R C—Lots 3, 4, 5 and 6, block 61, valuation $[illegible], improvements $[illegible], mortgaged to German Savings and Loan Society for $3000, total value of all property $4500, total value after deduction $[illegible], tax $[illegible], 5 per cent $1 25, costs $1, total 27 55

Morris, A H—Lots [illegible] and 16, block 75, valuation $[illegible], lots 17 and 18, block 75, valuation $1750, total value of all property $[illegible], total value after deduction $[illegible], tax $33.70, 5 per cent $1.68, costs $1, total 36 18

Maxey, B M—Lots 23 and 24, block 121, valuation $400, total value of all property $400, total value after deduction $400, tax $4, 5 per cent 20 cents, costs 50 cents, total 4 70

Miller, M K—Lots 1, 2, 3 and 4, block 139, valuation $675, total value of all property $675, total value after deduction $675, tax $6 75, 5 per cent 34 cents, costs 50 cents, total 7 59

Maxon, W H—Lots 19 and 20, block 223, valuation $150, total value of all property $150, total value after deduction $150, tax $1.50, 5 per cent 8 cents, costs 50 cents, total 2 08

Mackie, A—Lots 29 and 30, block 231, valuation $150, total value of all property $150, total value after deduction $150, tax $1 50, 5 per cent 8 cents, costs 50 cents, total 2 08

Murphy, R C—Lots 11 and 12, block 302, valuation $100, total value of all property $100, total value after deduction $100, tax $1, 5 per cent 5 cents, costs 50 cents, total 1 55

Myer, J S—[illegible] feet of lots 17 to 21, block [illegible], valuation $138, total value of all property $[illegible], total value after deduction $138, tax $1 38, 5 per cent 7 cents, costs 50 cents, total 1 94

Mansfield, John—Lots 1, 2, 3 and 4, block AA, valuation $225, total value of all property $225, total value after deduction $225, tax $2.25, 5 per cent 11 cents, costs 50 cents, total 2 86

Miller M C—Lots 4, 5 and 6, block 256, valuation $135, total value of all property $135, total value after deduction $135, tax $1 35, 5 per cent 7 cents, costs 50 cents, total 1 92

Mesner, D M—Lots 11, 12, 13 and 14, block 11, Woodward's addition, valuation $225, total value of all property $225, total value after deduction $225, tax $2 25, 5 per cent 11 cents, costs 50 cents, total 2 86

Maxey, B M—Mortgage interest in lots 9 and 10, block 13, Woodward's addition, for $25, valuation $25, total value of all property $25, total value after deduction $25, tax 25 cents, 5 per cent 1 cent, costs 50 cents, total. 76

Morgan, W—Lots 3 and 4, block 4, Grand Avenue Park, valuation $40, total value of all property $40, total value after deduction $40, tax 40 cents, 5 per cent 2, costs 50 cents, total 92

Macdonough, Joseph—Mortgage interest in fractional lots 13 to 16, 50x100 feet corner of Mariposa and J streets, block 71 and lots 11 and 12 block 71, for $15 000, valuation $15,000, total value of all property $15,000, total value after deduction $15,000, tax $150, 5 per cent $7.50, costs 50 cents, total 158 00

McLeod, George—Lots 10 and 11, block 70, valuation $5000, improvements $2000, mortgaged to J C Hewitt for $5333, total value of all property $7000, total value after deduction $1667, tax $16.67, 5 per cent $2.33, costs $1, total 50 00

McNaughton, J A—Rear ½ of lots 17, 18 and 19, block 158, valuation $500, mortgaged to H B Choice for $100, total value of all property $500, total value after deduction $100, tax $1, 5 per cent 6 cents, costs 50 cents, total 1 56

McDougal, Sarah—Lots 21, 25 and 26, block 126, mortgaged to F Rockwell Jr for $4100, lots 17, 18, 19 and 20, block 97, valuation $2025, personal property $125, total value of all property $1800, total value after reduction $2150, tax $24 60, 5 per cent $1.21, costs $1, total 26 73

McCoy, C L—Mortgage interest in lots 11 and 12, block 77 for $500, valuation $500, total value of all property $500, total value after deduction $500, tax $5, 5 per cent 25 cents, costs 50 cents, total 5 75

McDonough, Joseph—Lots 25 and 26, block 71, valuation $10,000, total value of all property $10,000, total value after deduction $10,000, tax $100, 5 per cent $5, costs 50 cents, total 105 50

McDermott, C F—Lots 7, 8, 9 and 10, block 67, valuation $1000, improvements $600, mortgaged to Charles Hain for $700, total value of all property $1600, total value after deduction $900, tax $9, 5 per cent 30 cents, costs $1, total 7 36

McWhorter, C H—Lots 4 and 5, block 74, valuation $7000, mortgaged to People's Savings Bank for $1500, total value of all property $7000, total value after deduction $1500, tax $15, 5 per cent 75 cents, costs 50 cents, total 16 25

McKay, A D—Lots 8, 9 and 10, block 318, valuation $825, total value of all property $825, total value after deduction $825, tax $8 25, 5 per cent 41 cents, costs 50 cents, total 9 16

McCausland, W J—Lots 11 and 12, block 365, valuation $250, total value of all property $250, total value after deduction $250, tax $2 50, 5 per cent 13 cents, costs 50 cents, total 3.13

McCoy, C A—Lots 12 and 13, block 892, valuation $120, total value of all property $120, total value after deduction $120, tax $1 20, 5 per cent 6 cents, costs 50 cents, total 1 76

McCoy, S A—Lot 12, block 14, Grand Avenue Park, valuation $30, total value of all property $30, total value after deduction $30, tax 30 cents, 5 per cent 2 cents, costs 50 cents, total 82

McKenzie, W H—Lots 27 and 28, block 13, Grand Avenue Park, valuation $100, total value of all property $100, total value after deduction $100, tax $1, 5 per cent 5 cents, costs 50 cents, total 1 55

N

Norris, Chas H—Lots 25 and 26, block 90, valuation $700, lots 7, 8, 9, 10, 11, 12 and 13, block 295, valuation $1275, total value of all property $1975, total value after deduction $1974, tax $18.75, 5 per cent 94 cents, costs $1, total 20 69

O

Owen, G W—Lots 9, 10, 11, 12, 13 and 16, block 126, valuation $1375, improvements $600, mortgaged to Fresno Loan and Savings bank for $1000, total value of all property $1975, total value after deduction $975, tax $9 75, 5 per cent 49 cents, costs $1, total 11 24

Oakland Bank of Savings—Mortgage interest in lots 17 to 22, block 85, for $50,000, valuation $50,000, total value of all property $50,000, total value after deduction $50,000, tax $500, 5 per cent $25, costs 50 cents, total 525 50

Olafs, O D—Mortgage interest in lots 22, 23 and 24, block 13 in Woodward's addition, for $300, valuation $150, total value of all property $150, total value after deduction $150, tax $1.50, 5 per cent 8 cents, costs 50 cents, total 2 08

Owen, J—Lots 15 and 16 in Grand avenue park, block 11, valuation $75, total value of all property $75, total value after deduction $75, tax 75 cents, 5 per cent 4 cents, costs 50 cents, total 1 29

P

Porter, C F—Lot 10, block 6, valuation $70, total value of all property $70, total value after deduction $70, tax 70 cents, 5 per cent 1 cent, costs 50 cents, total 1 24

Paucake, Mrs C—Lots 25 and 26, block 191, valuation $300, total value of all property $300, total value after deduction $300, tax $3, 5 per cent 15 cents, costs 50 cents, total 3 65

Pickle, N F—Mortgage interest in lots 9, 10 and 11, block 332, for $125, valuation $125, total value of all property $125, total value after deduction $125, tax $1.25, 5 per cent 11 cents, costs 50 cents, total 2 86

Pollasky, Marcus—Lots 9 and 10, block 60, valuation $8000, mortgaged to Mutual Savings Bank for $3650, mortgaged to T E Hughes for $8000, all fractional block 156, valuation $3875, improvements $2400, personal property $1550, total value of all property $15,425, total value after deduction $7425, tax $74.25, 5 per cent $3 71, costs $1 50, total 79 46

Perry, I J—Lots 9, 10, 11 and 12, block 121, valuation $700, total value of all property $700, total value after deduction $700, tax $7, 5 per cent 35 cents, costs 50 cents, total 7 85

Parkhurst, D W—Lot 25, block 187, valuation $[illegible], lots 26, 27, 28, 29 and 30, block 212, valuation $[illegible], total value of all property $[illegible], total value after deduction $[illegible], tax $[illegible], 5 per cent 25 cents, costs $1, total 6 25

Prince T B—Lots 29, 30, 31 and 32, block 222, valuation $[illegible], improvements $[illegible], total value of all property $700, total value after deduction $700, tax $7, 5 per cent 35 cents, costs $1, total 8 35

Palmer, G M—Lots 28, 29, 30, 31 and 32, block 11, valuation $892, total value of all property $[illegible], total value after deduction $892, tax $9.[illegible], 5 per cent 45 cents, costs 50 cents, total .... 10 [illegible]

Purdy, J E—Lots 1, 2, 3 and 4, block 22, valuation $1350, total value of all property $1350, total value after deduction $1350, tax $13.50, 5 per cent 68 cents, costs 50 cents, total .... 14 [illegible]

Pacific Bank—Mortgage interest in lots 1 to 32, block 152, for $7000, valuation $7000, total value of all property $7000, total value after deduction $7000, tax $70, 5 per cent $3.50, costs 50 cents, total .... 74 [illegible]

Pattison, I N—Lots 9 and 10, block 134, valuation $ 00, improvements $500, total value of all property $1200, total value after deduction $1200, tax $12, 5 per cent 60 cents, costs $1, total .... 13 [illegible]

Pyatt, I—Lots 25 and 26, block 151, valuation $300, total value of all property $300, total value after deduction $300, tax $3, 5 per cent 15 cents, costs 50 cents, total 3 65

Petty, Chas R—Lots 11 and 12, block 226, valuation $200, total value of all property $200, total value after deduction $200, tax $2, 5 per cent 10 cents, costs 50 cents, total 2 60

Pierce, W R—Lots 22 and 23, block 239, valuation $200, total value of all property $200, total value after deduction $200, tax $2, 5 per cent 10 cents, costs 50 cents, total........ 2 60

Perry, E J—Lots 27, 28, 29, 30, 30, 31 and 32, block 335, valuation $670, total value of all property $670, total value after deduction $670, tax $6 70, 5 per cent 33 cents, costs 50 cents, total 7 53

Peterson, E J—Front 50 feet of lots 17 to 21, block 378, valuation $139, total value of all property $139, total value after deduction $139, tax $1.39, 5 per cent 7 cents, costs 50 cents, total........ 1 96

Pyatt, P—Lots 11, 12, 13 and 14, block 13, Woodward's addition, valuation $225, total value of all property $225, total value after deduction $225, tax $2.25, 5 per cent 11 cents, costs 50 cents, total........ 2 86

Q

Quinby, O A—Lots 11, 12, 13, 14, 15, 16, 17, 18, 19, 20, 21, 22, 23, 24, 25, 26 and 27, block 335, valuation $2250, improvements $2000, personal property $165, total value of all property $4415, total value after deduction $4415 tax $44.15, 5 per cent $2 21, costs $1.50, total........ 47 86

Quong, Chuen—South ½ lot 23, block 50, valuation $500, improvements $500, total value of all property $1000, total value after deduction $1000, tax $10, 5 per cent 50 cents, costs $1, total........ 11 50

R

Rojas, J C—Lot 5, block 25, valuation $80, improvements $10, mortgaged to L Powell for $107.50, personal property $90, total value of all property $220, total value after deduction $112, tax $1.12, 5 per cent 6 cents, costs $1.50, total........ 2 68

Ralston, Sam—Lots 3 and 4, block 46 valuation $459, improvements $500, mortgaged to Jas Roberts for $200, personal property $865, total value of all property $1515, total value after deduction $1115, tax $11.15, 5 per cent 56 cents, costs $1.50, total........ 13 21

Roberts, James—Mortgage interest in lots 3 and 4, block 46, for $200, valuation $200, total value of all property $200, total value after deduction $200, tax $2, 5 per cent 10 cents, costs 50 cents, total........ 2 60

Ball, John—Lots 20, 21 and 22, block 359, valuation $750, mortgaged to A Driver for $500, personal property $150, total value of all property $900, total value after deduction $150, tax $1.50, 5 per cent 7 cents, costs $1, total........ 2 57

Rockwell, F, Jr—Mortgage interest in lots 21, 25 and 26, block 126, for $3100, valuation $3100, total value of all property $2500, total value after deduction $2500, tax $25 00, 5 per cent $1.18, cost 50 cents, total........ 25 18

Reily, J R—Lots 28 and 29, block 3, valuation $120, personal property $25, total value of all property $125, total value after deduction $125, tax $1 25, 5 per cent 21 cents, costs $1, total 5 16

Rowell, Chester—Lots 30, 31 and 32, block 66, valuation $2275, improvements $700, personal property $295, credit $1600, valuation $1600, solvent debts $1000, total value of all property $10,170, total value after deduction $5170, tax $51.70, 5 per cent $1 08, costs $2, total........ 57 78

Rose, J H—Lots 15, 16, 17, 18, 19, 20 and 21, block 13, Woodward's addition, valuation $325, improvements $80, mortgaged to M S Rose for $500, personal property $105, total value of all property $1500, total value after deduction $500, tax $5.00, 5 per cent 22 cents, costs $1 50, total........ 7 69

Rose, M S—Mortgage interest in lots 15 to 21, block 13, Woodward's addition, for $500, valuation $500, total value of all property $500, total value after deduction $500, tax $5, 5 per cent 25 cents, costs 50 cents, total........ 5 75

Rowell, O—Mortgage interest in lots 25 and 26, block 45, for $800, valuation $800, total value of all property $800, total value after deduction $800, tax $8, 5 per cent 40 cents, costs 50 cents, total........ 8 90

Roth, Mrs T D—Lots 17, 18, 19 and 20, block 255, valuation $202, improvements $500, total value of all property $702, total value after deduction $702, tax $7 02, 5 per cent 35 cents, costs $1, total........ 8 37

Rienzi, A T—Lots 1, 2 and 3, block 255, valuation $157, total value of all property $167, total value after deduction $167, tax $1.57, 5 per cent 8 cents, costs 50 cents, total........ 2 15

Rourk, J M—Lots 11, 12, 13, 14, 15 and 16, block 301, valuation $325, total value of all property $325, total value after deduction $325, tax $3.25, 5 per cent 16 cents, costs 50 cents, total........ 3 91

Russell, H—Lots 5 and 6, block 12, Woodward's addition, valuation $90, total value of all property $90, total value after deduction $90, tax 90 cents, 5 per cent 5 cents, costs 50 cents, total 1 45

Rowe, Wm F—Personal property, valuation $190, total value of all property $190, total value after deduction $190, tax $1 90, 5 per cent 10 cents, costs 50 cents, total........ 50

Roberts, Wm—Personal property, valuation $275, total value of all property $275, total value after deduction $275, tax $2 75, 5 per cent 13 cents, costs 50 cents, total........ 3

Roth, George—Lots 17, 18, 19, 20 and 21, block 1, Grand Avenue Park, valuation $150, total value of all property $150, total value after deduction $150, tax $1 50, 5 per cent 8 cents, costs 50 cents, total 2 03

Rogers, Mrs F—Lots 25 and 26, block 11, Grand Avenue Park, valuation $50, total value of all property $50, total value after deduction $50, tax 50 cents, 5 per cent 4 cents, costs 50 cents, total........ 1 34

S

Simpson, Henry—Lot 29 and north ½ lot 28, block 378, valuation $150, total value of all property $150, total value after deduction $150, tax $1.50, 5 per cent 8 cents, costs 50 cents, total 2 08

Smith, Mrs C—Lot 17, block 46, valuation $350, improvements $100, personal property $25, total value of all property $125, total value after deduction $125, tax $1 25, 5 per cent 21 cents, costs $1 50, total........ 5 96

Shank, J—Lot 9, block 225, valuation $75, total value of all property $75, total value after deduction $75, tax 75 cents, 5 per cent 4 cents, costs 50 cents, total 1 29

Shafer, Stephen—Lots 9, 10, 11, 12 and 13, block 240, valuation $625, mortgaged to W G F ... for $350, total value of all property $625, total value after deduction $275, tax $2 75, 5 per cent 14 cents, costs 50 cents, total........ 3 39

Sanborn, G H—Lots 27 and 28, block 231, valuation $150, total value of all property $150, total value after deduction $150, tax $1 50, 5 per cent 8 cents, costs 50 cents, total 2 08

Southworth, H E—Lots 25 and 26, block 276, valuation $100, total value of all property $100, total value after deduction $100, tax $1, 5 per cent 5 cents, costs 50 cents, total 1 55

Saffell, C T A—Lot 32, block 276, valuation $75, total value of all property $75, total value after deduction $75, tax 75 cents, 5 per cent 4 cents, costs 50 cents, total 1 29

Silvas, M—Lots 20 and 21, block 236, valuation $200, mortgaged to Fresno Loan and Savings Bank for $15, total value of all property $131, total value after deduction $15, tax 15 cents, 5 per cent 3 cents, costs 50 cents, total........ 1 05

San Jose Safe Deposit Company—Mortgage interest in lots 26 and 27, block 112, for $1060, valuation $1060, total value of all property $1060, total value after deduction $1060, tax $10, 5 per cent 50 cents, costs 50 cents, total........ 11 00

Saffell, E A F—Lots 17, 18, 19 and 20, block 135, valuation $1275, improvements $1000, mortgaged to Fresno Loan and Savings Bank for $200, personal property $325, total value of all property $2600, total value after deduction $2385, tax $23.85, 5 per cent $1.19, costs $1.50, total........ 26 54

Stephens, R D—Mortgage interest in lots 8 to 12 and 17 to 32, block 340, for $985, valuation $985, mortgaged to Forest In lots 8 to 12 and 17 to 32, block 340, for $1000, valuation $1000, total value of all property $1985, total value after deduction $1985, tax $19.85, 5 per cent 99 cents, costs $1 .... 21 84

Smith, Della E—Lots 15 and 16, block 8, Woodward's addition, valuation $150, personal property $170, total value of all property $320, total value after deduction $320, tax $3.20, 5 per cent 16 cents, costs $1, total 4 36

Sellarch, E F—One-half interest in lots 25, 26, 27, 28 and 29, block 246, valuation $65, lots 12, 13 and 14, block 157, mortgaged to Fresno Loan and Savings Bank for $510, personal property $530, total value after deduction $595, tax $5 95, 5 per cent 30 cents, costs $1, total........ 7 25

San Francisco Theological Seminary—Mortgage interest in lots 11, 15, 16, block 61, for $60,000, valuation $60,000, total value of all property $60,000, total value after deduction $3000, tax $600, 5 per cent $30, costs 50 cents, total 630 50

Spaulding, Jay—Mortgage interest in lots 8 and 9, block 15, Grant Avenue park, for $150, valuation $150, total value of all property $150, total value after deduction $150, tax $1.50, 5 per cent 8 cents, costs 50 cents, total........ 2 08

Smith, A E—Mortgage interest in lots 23, 24 and 25, block 68, for $1000, valuation $850, total value of all property $850, total value after deduction $850, tax $8 50, 5 per cent 43 cents, costs 50 cents, total 9 43

Seaton, D M—Lot 7, block 40, valuation $300, personal property $295, total value of all property $595, total value after deduction $595, tax $5.95, 5 per cent 30 cents, costs $1, total........ 7 25

Stack, Ed—Lots 27, 28, 29, 30, 31 and 32, block 175, mortgaged to M. C. Hoag for $500, valuation $650, total value of all property $650, total value after deduction $150, tax $1.50, 5 per cent 8 cents, costs 50 cents, total 2 08

Smith, W M—Lots 14, 15 and 16, block 20, valuation $265, total value of all property $265, total value after deduction $265, tax $2.65, 5 per cent 13 cents, costs 50 cents, total 3 28

Seidel, F E—Mortgage interest in lots 29 and 30, block 161, for $600, valuation $300, total value of all property $300, total value after deduction $300, tax $3, 5 per cent 15 cents, costs 50 cents, total 3 65

Stevenson, C C—Lots 11 and 12, block 170, valuation $200, total value of all property $200, total value after deduction $200, tax $2, 5 per cent 10 cents, costs 50 cents, total........ 2 60

Sutherland, E F—Lots 1, 2, 3, 4, 5, 6, 7, 8, 9, 10, 11, 12, 21, 22, 23, 24, 25, 26, 27, 28, 29, 30 and 31, block 174, valuation $2725, total value of all property $2725, total value after deduction $2725, tax $27.25, 5 per cent $1.36, costs 50 cents, total 29 11

Stratton, Jas—Lots 1, 2, 3 and 4, block 186, valuation $150, total value of all property $153, total value after deduction $150, tax $1.50, 5 per cent 25 cents, costs 50 cents, total 5 33

Scott, D L—Lots 27 and 24, block 192, valuation $300, improvements $100, total value of all property $400, total value after deduction $400, tax $4, 5 per cent 20 cents, costs $1, total 5 20

Smith, G L—Lots 27 and 28, block 207, valuation $350, total value of all property $350, total value after deduction $350, tax $3.50, 5 per cent 18 cents, costs 50 cents, total. 4 18

Strickland, S L—Lot 6, block 215, valuation $50, total value of all property $50, total value after deduction $50, tax 50 cents, 5 per cent 3 cents, costs 50 cents, total........ 08

Sutton, J R—Personal property, valuation $255, total value of all property $255, total value after deduction $255, tax $2.55, 5 per cent 11 cents, costs 50 cents, total........ 13

Sloan, V E—Lots 12 and 13, block 232, valuation $250, total value of all property $250, total value after deduction $250, tax $2 50, 5 per cent 13 cents, costs 50 cents, total........ 99

Stevenson, N J—Lots 9, 10, 11 and 12, block 334, valuation $700, total value of all property $700, total value after deduction $700, tax $7, five per cent 35 cents, costs 50 cents, total 55

Stephens, R S—Lots 13, 14, 15 and 16, block 330, valuation $755, total value of all property $755, total value after deduction $755, tax $7.55, 5 per cent 19 cents, costs 50 cents, total 3 71

Saylor, C G—Lots 4, 5, 6, 7, 8, 9, 10 and 11, block 349, valuation $800, mortgaged to H Hase for $... total value of all property $800, total value after deduction $... tax $8, 5 per cent 15 cents, costs 50 cents, total 11 44

Stuart, S G—Lots 7 and 8, block 255, valuation $250, total value of all property $254, total value after deduction $250, tax $2 50, 5 per cent 13 cents, costs 50 cents, total........ 3 63

Strine, Jonathan—Lots 5 and 6, block AA, valuation $100, total value of all property $100, total value after deduction $100, tax $1, 5 per cent 5 cents, costs 50 cents, total 3 13

Strine, J W—Lots 14, 15, 16, 21 and 22, block AA, valuation $125, total value of all property $125, total value after deduction $125, tax $1 25, 5 per cent 16 cents, costs 50 cents, total 6 57

Strine, J—Lots 25, 26, 27, 28, 29, 30, 31 and 32, block AA, valuation $337, total value of all property $337, total value after deduction $337, tax $3.37, 5 per cent 22 cents, costs 50 cents, total 1 55

Strine, G W—Lots 9 and 10, block BB, valuation $100, total value of all property $100, total value after deduction $100, tax $1, 5 per cent 5 cents, costs 50 cents, total........ 2 05

Strine, G W—Lots 21, 22, 23 and 24, block BB valuation $300, total value of all property $300, total value after deduction $300, tax $3, 5 per cent 15 cents, costs 50 cents, total........ 3 91

Stratton, James—Lots 17 to 18, block 12, Woodward's addition, valuation $100, total value of all property $100, total value after deduction $100, tax $1, 5 per cent 29 cents, costs 50 cents, total........ 7 19

Stapp, N S—Grand avenue park, lot 22, block 3, valuation $25, total value of all property $25, total value after deduction $25, tax 25 cents, 5 per cent 1 cent, costs 50 cents, total........ 3 70

Strange, S N—Lots 26 and 27, block 82, valuation $200, improvements $100, mortgaged to Woodland Building and Loan Association for $1000, lots 17, 18, 19 and 20, block 352, valuation $163, lots 21, 22 and 23, block 125, valuation $925, improvements $1000, lots 5, 6, 7, 8, 9 and 10, block 163, valuation $100, improvements $600, mortgaged to J Woodward for $7500, lots 21 and 22, block 25, valuation $150, lots 21, 22, 23, 24, 25 and 26, block 10, valuation $1625, personal property $160, total value of all property $13,224, total value after deduction $4725, tax $47 25, 5 per cent $1.36, costs $1.50, total 33 09

T

Truitt, Steve—Lot 15, block 46, valuation $200, improvements $100, personal property $145, total value of all property $445, total value after deduction $445, tax $4.45, 5 per cent 22 cents, costs $1 50, total 6 17

Thompson, Sallie P—Mortgage interest lots 1 to 5, block 373, for $2350, valuation $2350, total value of all property $2350, total value after deduction $2350, tax $23.50, 5 per cent $1.18, costs 50 cents, total........ 25 18

Tennent, L M—Lot 25 (less 12x21 feet at northeast corner), block 72, valuation $6875, improvements $1200, mortgaged to Fresno Loan and Savings bank for $700, total value of all property $8075, total value after deduction $7575, tax $75.75, 5 per cent $3.79, costs $1, total 80 54

Ten Broeck, E M—Lots 5 and 6, block 149, valuation $250, total value of all property $250, total value after deduction $250, tax $2.50, 5 per cent 12 cents, costs 50 cents, total........ 3 12

The San Joaquin Valley Railroad company—A certain railroad beginning on the Central Pacific Railroad, right of way on east line of said right of way, near the point where Los Angeles street would cross said right of way, if so turned, thence southeasterly east of and running on a curve bending to the northeast through J. K. Music's land, crossing the Cherry avenue and a portion of block 5 of Woodward's addition to the City of Fresno, thence along Ben ... street, southeasterly across the corner of block 190 and 157 of the city of Fresno and to a point where the northeast line of N street intersects the north line of ... also beginning at a point for ... of street, at ... of ... line of ... Ventura avenue, thence continuing northerly to a point where Kern street and Kern avenue meet about ¾ mile, together with ... franchise right of way, roadbed and ties, valued $7000, ... $3000, ... $1600, valuation $10,750; also a ... graph line following the same routes ... $100, valuation $100, rear one-half of lots 1, 2, 3 and 4 Woodward's addition, block 5, valuation $175, total value of all property $11,025, total value after deduction $11,025, tax $110 25, 5 per cent $7 51, costs $2, total........ 149 26

Teague & Isaacs—Lots 4, 5 and 6, block 1, Grand Avenue Park, valuation $120, total value of all property $120, total value after deduction $120, tax $1 20, 5 per cent 6 cents, costs 50 cents, total........ 1 56

Taylor, C S—Lots 23, 24, 25 and 25, block 347, valuation $100, total value of all property $100, total value after deduction $100, tax $1, 5 per cent 20 cents, costs 50 cents, total 4 70

Thornton, H N—Lots 23 and 24, block 387, valuation $100, total value of all property $100, total value after deduction $100, tax $1, 5 per cent 5 cents, costs 50 cents, total 1 55

Thompson, Mrs L—Lots 1, 2, 3, 4, 5, 6 and 7, block 7, Grand Avenue Park, valuation $262, total value of all property $262, total value after deduction $262, tax $2.62, 5 per cent 13 cents, costs 50 cents, total 3 25

U

Upton, F V—Lots 21 and 22 and south 16⅔ feet of lot 23, block 102, valuation $912, improvements $600, mortgaged to Mrs M Weirman for $1100, lots 25, 27 and 28, block 119, valuation $1025, improvements $50, mortgaged to Fresno Loan and Savings Bank for $350, furniture $10, total value of all property $2687, total value after deduction $837, tax $8 37, 5 per cent 32 cents, costs $2 50, total........ 13 19

Unknown Owners—Lots 12 and 13, block 73, valuation $5250, mortgaged to Lizzie W Moultrie for $4000, total value of all property $5250, total value after deduction $1250, tax $12 53, 5 per cent 63 cents, costs 50 cents, total 13 63

Unknown Owner—Lots 7 and 8, block 146, valuation $600, total value of all property $600, total value after deduction $600, tax $6, 5 per cent 30 cents, costs 50 cents, total. 6 80

Unknown Owner—Lot 6, block 162, valuation $175, total value of all property $175, total value after deduction $175, tax $1.75, 5 per cent 9 cents, costs 50 cents, total........ 2

Unknown Owner Lot 32, block 146, valuation $187, total value of all property $187, total value after deduction $187, tax $1.87, 5 per cent 21 cents, costs 50 cents, total........ 5 61

Unknown Owner—Lots 23, 24 and 25, block 315, valuation $300, total value of all property $300, total value after deduction $300, tax $3, 5 per cent 15 cents, costs 50 cents, total........ 3 65

Unknown Owner—Fractional block 0, valuation $50, total value of all property $50, total value after deduction $50, tax 50 cents, 5 per cent 3 cents, costs 50 cents, total 1 03

V

Vargas, A—Lots 17 and 18, block 114, valuation $875, improvements $300, total value of all property $1175, total value after deduction $1175, tax $11.75, 5 per cent 59 cents, costs $1, total 13 34

W

Weaver, J F—Lots 15, 16 and 17, block 15, Woodward's addition, mortgaged to T J Duncan for $25, personal property $250, total value after deduction $250, tax $2.50, 5 per cent $3.11, costs 50 cents, total........ 60 13

Williams, Alice F—Lot 5, block 20, valuation $900, improvements $450, mortgaged to Fresno Savings and Loan bank for $500, lots 21, 22, 23 and 24, Grand avenue park, block 20, valuation $250, personal property $1100, total value of all property $2750, total value after deduction $2250, tax $21.50, 5 per cent $1.08, costs $2, total........ 21 58

Wingfield, J H D—Mortgage interest in lots 27 and 28, block 302 for $1000, valuation $1000, total value of all property $1000, total value after deduction $1000, tax $10, 5 per cent 50 cents, costs 50 cents, total 99

Wharton, W W—Fractional block 375, being 146 feet on E st by 150 feet on El Dorado st, block 375, valuation $100, lots 5 and 6, block 366, valuation $500, mortgaged to Fresno Loan and Savings bank for $500, lots 29 and 29 and south 24 feet of lot 34, block 341, valuation $500, total value of all property $1100, total value after deduction $500, tax $5.50, 5 per cent 45 cents, costs $1.50, total........ 11 44

Walker, Mrs Jennie—Lots 20 and 21, block 168, valuation $200, total value of all property $200, total value after deduction $200, tax $2.50, 5 per cent 13 cents, costs 50 cents, total........ 13

Woodson, John—Lots 25 and 26, block 47, valuation $150, improvements $700, mortgaged to Fresno Loan and Savings Bank for $700, total value of all property $1150, total value after deduction $550, tax $5.50, 5 per cent 28 cents, costs $1, total 6 57

Wolters, Mrs M C—Lots 8 and 9, block 15, Grand Avenue Park, mortgaged to Jay Spaulding for $150, improvements on lot 13, block 63, $75, personal property $2, total value after deduction $200, tax $2, 5 per cent 5 cents, costs $1, total........ 2 05

Winters, Marion—Lots 20 and 21, block 18, Grand Avenue Park, valuation $50, improvements $75, personal property $60, total value of all property $215, total value after deduction $215, tax $2.15, 5 per cent 11 cents, costs $1 50, total........ 3 70

Wright, E—Lot 12, block 11, Woodward's addition, valuation $50, improvements $55, personal property $125, total value of all property $225, total value after deduction $235, tax $2.35, 5 per cent 12 cents, costs $1 50, total........ 3 97

Wyatt, Annie—Lots 1, 2, 3, 4, 5, 6, 7, 8, 9, 10, 11 and 12, block 221, valuation $2185, improvements $2500, mortgaged to People's Savings Bank for $2200, total value of all property $4687, total value after deduction $2487, tax $24 87, 5 per cent $1.21, costs $1, total........ 27 17

Winchell, L A—Mortgage interest in lot 1, block 121 and lots 20 and 21, block 106, for $1000, valuation $1000, total value of all property $1000, total value after deduction $1000, tax $10, 5 per cent 50 cents, costs 50 cents, total 11 00

Winchell, Led F—Lots 12, 13, 14, 15 and 16, block 123, valuation $1100, improvements $600, mortgaged to E C Winchell for $1458, personal property $20, total value of all property $2100, total value after deduction $732, tax $7 32, 5 per cent 37 cents, costs $1 50, total 9 19

Winchell, E C—Mortgage interest in lots 12 to 16, block 123, for $1458, valuation $1458, total value of all property $1458, total value after deduction $1458, tax $14.58, 5 per cent 73 cents, costs 50 cents, total........ 15 81

Wooster, C M—Lots 11 and 12, block 30, valuation $250, total value of all property $250, total value after deduction $250, tax $2.50, 5 per cent 13 cents, costs 50 cents, total 3 13

Woodruff, Mrs A A—Mortgage interest in lots 11 to 14, block 8, Woodward's addition, for $167, valuation $167, total value of all property $167, total value after deduction $167, tax $1 67, 5 per cent 8 cents, costs 50 cents, total 2 25

Winchell, E C—Front 100 feet of lots 1 and 2, block 71, valuation $5575, improvements $750, lots 3, 4, 5, 6 and 7, block 71, valuation $30,625, improvements $1000, lots 29, 30, 31 and 32, block 71, valuation $22,500, improvements $250, fractional lots 13, 14, 15 and 16, beginning 50 feet from J street on Mariposa, thence running northwest 100 feet, thence southwest 56 feet, thence southeast 4 feet, thence northeast 62½ feet, thence southeast 12 feet, thence northeast 12½ feet, thence southeast 8 feet, thence northeast 25 feet to point of beginning, blk 71, valuation $5750, improvements $6000, mortgaged to German Savings and Loan Society for $55,000, mortgaged to German Savings and Loan Society for $10,000, mortgaged to O. J. Woodward for $500, lots 1, 2, 3, 4, 5, 6, 7 and 8 block 85, valuation $8400, improvements $700, mortgaged to People's Savings Bank of Fresno for $1000, lots ... block 121, valuation $525, improvements $100, lots 20 and 21 block 106, valuation $100, mortgaged to L A Winchell for $1000, lots 17, 18 and 19 block 106, valuation $1750, improvements $200, mortgaged to E W ... for $2250, personal property, valuation $265, lots 5, 6, 7, 8, 9, 10 and 11 block 120, valuation $1125, total value of all property $85,... total value after deduction $22,... tax $..., 5 per cent $19 23, costs $6 50, total........ 228 49

Woodworth, B B—Mortgage interest in lot 10, block 30, for $1000, valuation $1000, total value of all property $1000, total value after deduction $10 0, tax $10, 5 per cent 50 cents, costs 50 cents, total........ 11 00

Woodruff, A A—Mortgage interest in lots 9 to 12, block 117, for $350, valuation $350, total value of all property $350, total value after deduction $350, tax $3 50, 5 per cent 18 cents, costs 50 cents, total 4 18

Walker, D—Mortgage interest in lots 9 and 10 block 151, for $1000, valuation $1000, total value of all property $1000, total value after deduction $1000, tax $10, 5 per cent 50 cents, costs 50 cents, total 11 00

Woman's Christian Temperance Union—Lots 20 and 21, block 15, Woodward's addition, valuation $120, total value of all property $120, total value after deduction $120, tax $1.20, 5 per cent 7 cents, costs 50 cents, total 1 87

Wilson, E B—Lots 17 and 18, block 223, valuation $185, improvements $375, total value of all property $560, total value after deduction $560, tax $5.60, 5 per cent 28 cents, costs $1, total........ 6 88

Wheeler, E A—Lots 17, 18, 19, 20, 21 and 22, block 391, valuation $390, total value of all property $390, total value after deduction $390, tax $3.90, 5 per cent 20 cents, costs 50 cents, total 4 60

Woolley, E B—Grand avenue park, lot 8, block 9, valuation $25, total value of all property $25, total value after deduction $25, tax 25 cents, 5 per cent 1 cent, costs 50 cents, total 76

PUBLIC NOTICE.

Public notice is hereby given that default having been made in the payment of taxes due the City of Fresno, county of Fresno, State of California, for the year 1892, upon the real and personal property hereinbefore described, I, J. D. Morgan, City Marshal of said city of Fresno, by virtue of the power and authority in me vested by the laws of the State of California and the ordinances of the said City of Fresno, did on Monday, the 7th day of November, 1892, levy upon the said real and personal property for the payment of said taxes, and public notice is hereby given that unless the taxes aforesaid, delinquent as aforesaid, together with the costs and percentage aforesaid, are paid, I, J. D. Morgan, City Marshal of said city, by virtue of said power and authority, will proceed to sell and will sell the real property above advertised, upon which said taxes and costs are lien, in front of the office of the City Marshal of said city, in the City Hall, on J street, in said city, county and state, between the hours of 10 a.m. and 3 p.m., to-wit: At 1 o'clock p.m. on Tuesday, the 27th day of December, 1892, commencing at the head of the list and continuing in numerical order, on that day, and from day to day thereafter, beginning at the hour fixed, between said hours, according to adjournments, of which notice will be given, until all of said real property, or so much thereof as may be necessary, shall be sold; that I will sell the smallest quantity of each piece or parcel of said property that will be taken by any person for the amount, in United States coin, of the taxes and costs remaining due and unpaid thereon, together with fifty cents provided by law for the certificate of sale, in duplicate, in each and every sale, which sales will be closed on or before the 17th day of January, 1893. And in the event of a sale being made through error on the part of the City Marshal, the money received will be refunded to the purchaser and the sale canceled.

Dated at Fresno, this 3d day of December, 1892.

J. D. MORGAN,
City Marshal and ex-officio Tax Collector of the City of Fresno.

Stood Him on His Head.

Paul Duchesne, an elderly man employed as bookkeeper in the office of H. Plagemann & Co., cigar manufacturers, has had a narrow escape from death. For some time he has been greatly afflicted with catarrh and has suffered terribly from insomnia. As a measure of relief he has been in the habit of inducing sleep by taking a mixture of whisky and chloroform.

Monday night he accidentally increased the proportion of chloroform in the mixture, and the next afternoon when his employers became alarmed at his absence from the office and the door of his room in the lodging house was broken open, he was found lying on his bed unconscious, with the gas, which had been burning all night, turned on full blast.

Duchesne was taken to the receiving hospital, where it was first thought that he was beyond medical aid. Police Surgeon Somers, however, as soon as he learned that Duchesne was suffering from chloroform poisoning, ordered the patient to be stood on his head. Within a few minutes Duchesne gave signs of returning consciousness, and in an hour or two he was pronounced out of danger. As Dr. Somers explains, chloroform poisons by producing anæmia in the brain. In plain English this means that chloroform kills by driving the blood out of the head. To counteract this the patient was turned upside down in order that the blood that was in his feet, legs and body might flow down into his head and revive the brain.—San Francisco Chronicle.

The Spell Broken.

A dispatch from Berlin says: "At 1.30 o'clock this morning the German empress gave birth to a daughter, the first daughter born to the imperial couple. The child was born in the palace of Potsdam."

The birth of a daughter to the German empress is said to respond to the most earnest hope of herself and the emperor. An old prophecy, made many years ago by a Catholic monk and found in the Prussian archives, is said to have affected the royal couple greatly. The prophecy says that "after receiving a mortal blow from a conqueror who shall come from the west (supposed to be Napoleon I), the German empire shall be erected again two generations later by a monarch of a new dynasty (Emperor William I), who will live to a great age, rule long and, owing to the wisdom of his government, be beloved of all his subjects. He will be followed by a monarch who will have but a short reign (Emperor Frederick), and the latter will be followed by a third monarch, who will have seven sons, none of whom shall succeed him."

The six children born to the empress up to this time are all boys, and the apparent fulfillment of the old prediction in the cases of William I and Frederick William seriously depressed the empress. The force of the old prophecy for the Hohenzollerns is now broken.

The Latest Bismarck Episode.

On one of the last days of his stay at Kissingen he took a walk alone in the forest near the Altenburg house, and was surprised by a thunderstorm. One of the waitresses of the inn seeing the prince in the rain without an umbrella—he left the forest in considerable haste—ran out to him with one. The prince gratefully accepted it, saying, "Yes, my dear, it's always better to have a safe shelter than to walk along unprotected in the rain." He offered the maiden his arm and walked with her to an open shed, built for the protection of walkers from sun and rain, where the imperial ex-chancellor took a seat. After the rain had stopped he gave the girl a smacking kiss, for which she thanked him, overjoyed, with the words, "A great honor for me." He answered smiling, "The pleasure is still greater for me, my dear."—Exchange.

Thinks Himself the Prince of Wales.

Proceedings have been begun in the supreme court to have Caspar Knauer, a manufacturer of frames and moldings at 102 Centre street, adjudged a lunatic. Upon the application of his wife, Katharina Knauer, Justice Beach today appointed Augustus C. Brown and Dr. Thomas W. Robertson a commission to conduct an inquiry as to his sanity. Knauer has been confined in a private asylum, Breezehurst Terrace, at Whitestone, Long Island, since April 4, 1891, and is said to be incurable. He imagines that he is wealthy, talks of gigantic speculations, thinks he is a great soldier and acquainted with all the generals in the army, and believes he is the Prince of Wales. He is violent and dangerous. His property is worth $50,000.—New York Recorder.

MUSICAL CULTURE.

WELL MEANING HINTS, BUT NOT TOO KIND FOR THE AMATEUR.

Music Is Homicidal and Suicidal—It Devours Its Own Children and Slays Itself—Radical Changes Concerning Instruments and Sex.

As speech to thought, as pictorial art to external nature, is practical music to music the element. And for this outward and audible art form music is dependent on human mediums, and these human mediums require a certain preparation to fit them for the reception and the transmission of their message. To some people, in whose natures musical sympathy is strong, this preparation comes easily and almost unconsciously. But the great majority need a kind of acclimatization before they can breathe and move freely in an element more or less strange to them, and this acclimatization is what we know as "musical culture."

Most people have some latent musical faculty, and this is capable of development. The notion has at any rate died out that it was effeminate for a man to play the piano and impossible for a woman to play the violin. It is not so long since, in the upper classes, no girl's education was considered even approximately complete without a large amount of piano forte drill—music it shall not be called—while a certain proficiency in this respect was too often held to atone for the absence of all other culture.

The violin on the other hand was held to be good only for men; perhaps we should restrict the term and say for fiddlers. Boys now and then learned a little of the instrument at school—a knowledge soon to be dropped and forgotten. The difference now scarcely needs to be pointed out. Boys and girls in numbers, and not a few who are no longer boys or girls, are learning to play on the violin and other stringed instruments. The discovery has been made that, though a virtuoso must begin early, it is not necessary to practice half the day at four or five years old in order to be a good useful player at twenty.

Ensemble classes and school orchestras show that on our amateurs the truth is at last dawning that unlimited solo performance is not the ultimate aim of all music training; that while only a gifted few can attain to high individual excellence and finish, the combination of many atoms of good, too small to be of any use singly, may result in an effect which is not only good, but great, so long as music, not self display, is the object sought after.

It may be roundly stated as a general truth that musical study proclaims itself on the housetops, without ceasing for an instant to assert itself in the garret, in the basement and at sundry intermediate points. The student's friends assist at every stage of his progress; they are involuntary and mostly unwilling participators in his difficulties, his perseverance, his triumphs and his despair. Well for them if two or three such tramps are not going on in the house at once, to say nothing of probable pests of melody and harmony from next door or over the way. That the character of musical practice is far superior to what it used to be avails these helpless ones but little.

To them it is an indifferent fact, except ... the fact that for every ... remedy pounding away ... for a couple of hours a day there are ... students of ... galore, all ... Should ... the continuous ... filled up by barrel organs, street bands, wandering ballad singers, solos on the ... and other peripatetic instruments.

Good, very good, no doubt. The musical crusader looks on the work and congratulates himself. These must be means to an end. Music requires machinery, and the machinery for music is being brought into a most forward state of efficiency. But the music itself, where in the future is that to come? The "estranged composer" and his troubles have long been a favorite theme for the efforts of humorists. Yet the fact thus comically represented is no joke, and in the present condition of things it threatens to resume ugly proportions.

Music is homicidal, suicidal. It devours its own children and slays itself. Silence, the absence or cessation of musical sound, is an absolute necessity for musical thought. But putting on one side the troubles of composers, who after all are comparatively few and far between, the born poor things to be Ishmaels, their hand against every man and every man's hand against them, what on the rest of the world is the effect of this unceasing, often incongruous sound? It is easier to complain than to cure, and far easier to point out there evils than to suggest any effective remedy for them.

If architects and builders would take into consideration the diffusion of noise, and would do something to make walls and partitions music proof, it would be much. There are continental towns both in France and Germany where practicing is prohibited by law, except at certain stated hours. For a large and enviable portion of mankind the remedy against the evil lies in getting used to musical sound, and so unconscious of it.—Nineteenth Century.

Hospitals in London.

There are nineteen general hospitals in London, eleven of which have medical schools attached, and three are endowed. St. Bartholomew's is the wealthiest and oldest, having been founded in 1122. It has a revenue of about $350,000. The London hospital in Whitechapel road is the largest. The total number of beds in the London hospitals is 8,500.—Pittsburg Dispatch.

One Sided Education.

Mr. Specks—It seems to me a college education makes men rather one sided.

Graduate—That's because they always pull on the same side. They ought to change their crews around once in awhile.—Good News.

An Indian Amulet.

In India a variety of gems and stones are used as amulets. The most common is the salagrama, a stone about as large as a billiard ball, and which is perforated with black. This is supposed to be found only in Gandaki, a river in Nepaul. The person who possesses one of these stones is esteemed highly fortunate; he preserves it in a clean cloth, from whence it is sometimes taken to be bathed and perfumed. He believes that the water in which it is washed, if drank, has the power to preserve from sin. Holding it in his hand, the dying Hindoo expires in peace, trusting in a stone rather than in the living God.—Detroit Free Press.

The "Third Founder."

"Third founder of Rome" was the title given to the Roman general, Caius Marius, on account of his repeated triumphs over the public enemies of his country, particularly for his successful conduct of the Jugurthine war, and for his decisive victories over the combined forces of the Ambrones and Teutones, near Aquae Sextiae (Aix), in 102 B. C., and over the Cimbri on the plain of Vercellae (Vercelli), in 101 B. C.—Brooklyn Eagle.

BOILED.

Or How the Peachy Cheeked Lady Did the Real Estate Agent.

The real estate agent experienced a feeling of exultation when the Walnut Hills young lady, with peachy cheeks, admitted that house renting was a new experience for her. The agent's conscience had become hardened, and with the thought of his wife and children there took possession of his mind a fell determination to show the peachy cheeked young lady absolutely no mercy.

"I have," he pleasantly remarked, "a splendid house right here."

The agent stuck a pin in his map to indicate the location.

"Is it—er"——

The young lady's peachy cheeks were suffused with blushes.

"Adapted to housekeeping?"

"Oh, perfectly."

The agent had never seen a domicile, to be confidential, that was better adapted to housekeeping.

"Really," declared the young lady deprecatingly, "you must excuse my ignorance."

The agent bowed and begged her not to mention it.

"I'd like to ask you one or two questions about the house, if I may."

The agent was delighted, he was sure.

"Thank you. Does it face the north and have a woodshed with three separate bins for coal, and room for a refrigerator in the corner farthest from the sun?"

The agent remembered afterward that she looked very sweet and unsophisticated as she propounded the inquiry, with an expression of the most bewitching anxiety.

"Y-ye-yes—that is, I believe so."

"And I hope you can assure me that the window frames are tight, and that the doors have not sagged until they won't shut. I suppose, of course"——

The agent drew copiously from a draft of fresh air that chanced to wander his way.

"The walls are not cracked, the floors are not shrunk, the varnish is still on the woodwork, the chimneys are clean and safe, the cellar does not flood, and"——

"Madam"——

"We should certainly want at least six latch keys for the front door."

"Madam"——

"Hey?"

The agent pressed a handkerchief to his brow.

"I think, perhaps, er—I'd—a—better call your attention to this house."

The agent's voice was a trifle faint, and as he stuck the pin into another part of the map he felt that he had overestimated his ability to read character at first sight.—Cincinnati Commercial Gazette.

The Philosophical Fad.

Possibly it is the lingering influence of the Puritan maxim that whatever is pleasurable is wrong, and that rest is indolence, that impels the American to make his vacation a change of occupation, and to seek to "improve" every moment of his time. Certainly in no other way can we account for the determination with which the man or woman who ought to bathe his or her tired mind in rest irritates it with lectures, and plunges into summer schools as if they were summer pools. The tired school teacher, who ought to bend all his energies to doing nothing, will sit for hours on a bench in a grove to listen to a college professor, who ought to be idle, too, lecture on Plato's self effacement or Socrates's synthesis.

We have not the slightest desire to disparage the excellence of such summer schools; we only point to their success as indicating a development of the national temperament and the national desire for improvement. Possibly attendance on them is only a compromise between this temperament and the human craving for rest, and that the man who sits apparently wrapt in admiration of Professor Strawthrasher's analysis of Plato's self effacement is sending his thoughts far distant and is really resting them in a way very uncomplimentary to that learned lecturer. Let us hope he is.—Boston Transcript.

Miniature Photographic Outfits.

Among the latest fancies in photography is the cane camera, which consists of a walking stick with ebonized handle, in which the camera is surrounded by a wide silver band and accompanied by all the necessary apparatus for making photographs. The handle is fitted inside with a neat metal drop shutter, which connects with a spring and pin underneath, and is operated noiselessly with one finger.

Even smaller than this is the pocketbook camera, which makes a picture of about 1½ inches square, and when not in use folds up in an ordinary lady's purse about 3 inches long, 2½ inches wide and ½ inch thick. The lens is an excellent quick working medium, and it may be used either with plate or cut films. Besides its special characteristic the purse is supplied with sections for containing silver, postage stamps and cards.—New York Telegram.

Friendship and Love.

In the hierarchy of the affections, women place love before friendship; men place friendship before love, as did the man of whom Alphonse Karr told, who, on being refused by a lady who offered to remain his friend, replied; "Thanks, madam, but I do not know you well enough. I love you. I desire to marry you, but my friend—no. Friendship implies knowledge, respect, congeniality of tastes. I would have to know you better before accepting you as a friend."—San Francisco Argonaut.

Local Coloring.

A conscientious painter sent to the "Salon" a canvas representing a view in Newfoundland.

"What a queer smell there is about this picture!" exclaimed one of the members of the hanging committee as he examined it.

"The fact is," remarked one of his colleagues, "the scene has been painted in cod liver oil."—Chronique.

Explicit Directions.

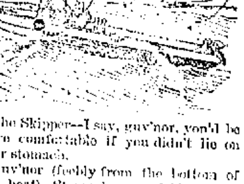

The Skipper—I say, guv'nor, you'd be more comfortable if you didn't lie on your stomach.

Guv'nor (feebly from the bottom of the boat)—Stomach—yes—fold it up, please, and—put it in the lining of my hat.—Life.

How It Happened.

We violate no confidence when we say that as a work of art the discovery celebration invitation sent out by the city of New York knocks the spots clean out of the invitation sent out by the city of Chicago. We account for this only upon the hypothesis that a Chicago man must have got up the New York invitation and a New York man must have got up the Chicago invitation.—Chicago News-Record.

Artistic Auto-Suggestion.

I recollect that at the dress rehearsal of "Hamlet" M. Mounet-Sully was late. The stage was waiting. I sent to have him summoned by the call boy. He returned in a moment and told me that M. Mounet-Sully could not come down from his dressing room then because his costume was not quite ready. "What! It was finished a week ago, that costume. It was tried on and worn. It is complete and perfect." Yes, the costume was complete, but under his doublet M. Mounet-Sully wore braces, and at the last moment he had considered that he must have black ones—mourning braces—because Hamlet was dressed from head to foot in the trappings and the suits of woe. Those lower strata of costume had annoyed him. "The public would not see them, but I should see them." This was not the auto-suggestion of Talma, but the sentiment comes from the same need—the need for the artist to believe himself the character he plays, the hero he represents.—Jules Claretie in North American Review.

AYER'S Sarsaparilla

Y-our best remedy for
E-rysipelas, Catarrh
R-heumatism, and
S-crofula.

S-alt-Rheum, Sore Eyes
A-bscesses, Tumors
R-unning Sores
S-curvy, Humors, Itch
A-nemia, Indigestion
P-imples, Blotches
A-nd Carbuncles
R-ingworm, Rashes
I-mpure Blood
L-anguidness, Dropsy
L-iver Complaint
A-ll cured by

AYER'S Sarsaparilla

Prepared by Dr. J. C. Ayer & Co., Lowell, Mass. Sold by all Druggists. Price $1; six bottles, $5.

Cures others, will cure you

Sure Cure for Piles.

Itching piles are known by moisture like perspiration, causing intense itching when warm. This form as well as blind, bleeding or protruding, yield at once to Dr. Bosanko's Pile Remedy, which acts directly on parts affected, absorbs tumors, allays itching and effects a permanent cure. 50 cents. Druggists or mail. Circulars free. Dr. Bosanko, Philadelphia, Pa. Sold by Smith Bros., druggists.

Liver Complaint—Biliousness.

The chief symptoms of this disease are depression of spirits, foul coated tongue, bad tasting mouth, disagreeable breath, dry skin with blotches and eruptions, sallow complexion and yellow eyes, tired aching shoulders, dull pain in right side, faintness, dizziness and irregular bowels. This complaint in all of its forms can be readily cured by taking Dr. Gunn's Improved Liver Pills as directed, and a lingering spell of sickness will often be warded off by their use. Sold at 25 cents a box by Smith Bros., Druggists. *

Undisputed Authority.

The United States Dispensatory says: That "Onions are a stimulant, diuretic and expectorant; they increase the appetite and promote digestion." The juice made into syrup as in Dr. Gunn's Onion Syrup, has a specific action on the throat, lungs and air passages, it not only cures coughs, colds, croup and consumption, but its stimulating effect, strengthens and builds up the system afterward. As a tonic and restorative it has no equal. We solicit a trial in the most chronic and stubborn cases. Price 50 cents. Sold by Smith Bros., Druggists. *

PROFESSIONAL CARDS.

DR. C. H. ADAIR
Removed office and residence to 1809 Mariposa street, Warner block.

DR. A. W. BURDICK
HOMEOPATHIC PHYSICIAN
Fiske Block, corner Mariposa and J streets.

DR. STARR KING CHURCH,
PHYSICIAN AND SURGEON,
Office—Rooms 2 and 3, over First National Bank, Fresno, Cal.

W. P. MILLER, M.D.
PHYSICIAN AND SURGEON,
Rooms 3 and 4, over postoffice, Fresno, Cal.

DR. B. R. CORY, D.D.S.
DENTIST.
Dentistry in all its branches practiced. Special attention paid to gold fillings, crown and bridge work. Office, parlors 1 and 2 new Winchell building, opp. Grand Central.

FRESNO COLLECTION AGENCY
DOOLITTLE & JACOBSEN
Room A, 1823½ Mariposa st. P.O. box 796, telephone 162.

STANTON L. CARTER,
ATTORNEY AND COUNSELOR AT LAW.
Especial attention given to probate practice and all matters relating to land titles and land litigation. Will practice in all State and Federal Courts. Rooms 12 and 18, Fresno Loan and Savings Bank building.

BARGAINS

In Real Estate.

The following desirable properties are being offered away below their values.

80 Acres—7 miles east of Fresno; leveled, graded and checked; with church water.
40 Acres—7 miles southwest of Madera; soil red loam; adjoining the John Brown tract.
160 Acres—Under Pinocha ditch.
142 Acres—4 miles from Jaquina; fenced and in alfalfa.
320 Acres—7 miles east of Tulare city; surface level, all fenced; good windmill and cabin; adjoining the Goldman vineyard.
70 Acres—3 miles northeast of Kingsburg; 50 acres in vines; fenced, cross fenced; good house, barn and windmill.
40 Acres—6 miles east of Selma; 25 acres in vines; barn and house; 10 acres in alfalfa.
320 acres on Mill creek, between Tulare and Hanford; 2 barns; good house; fenced and cross fenced; 2 windmills; 300 head of horses, milch cows, hogs and farming implements; all in alfalfa. Apply to owner—

L. F. WARD

537 South F St., Fresno, Cal

Go East and to Europe

—BY THE—

QUICKEST AND CHEAPEST ROUTE

THE GREAT TRANSCONTINENTAL ALL RAIL SYSTEM OF THE

Southern Pacific Company

PACIFIC SYSTEM.

Prompt connections made with the railway lines in the east and with the Great Trans-Atlantic Steamship line at New York and New Orleans for all European ports.

Pullman Palace and Tourist Sleeping Cars attached to through Express trains. Also, special sleeper between Fresno and San Francisco.

Tickets sold, sleeping car berths secured and proper information given upon application at the company's office, where passengers calling in person can secure a choice of routes, etc. Orders sold at lowest rates for tickets for passage from European and Eastern cities to any point in the Pacific States and territories. These orders if not used will be redeemed at the full amount paid therefor.

A. N. TOWNE, General Manager. T. H. GOODMAN, Gen. Pass. and Tkt Agt.
R. GRAY, Gen. Traffic Manager.

BANKS.

FRESNO LOAN AND SAVINGS BANK.

Capital Stock Paid Up........$200,000 00
Reserve Fund........10,000 00

J. G. JAMES........President
W. H. MCKENZIE........Cashier

Correspondents—Crocker-Woolworth National Bank, San Francisco, Stockton Loan and Savings Bank Society, Importers and Traders National Bank, New York.

Exchange bought and sold on all principal cities in United States and Europe. Loan money, receive deposits and transact general banking business. Interest on deposits.

Hours 9 a.m. to 3 p.m. and 7 to 9 Saturday evening, for deposit only.

FRESNO NATIONAL BANK,

Capital Stock Paid Up........$200,000

H. D. COLSON........President
J. M. CORY........Vice President
JOHN B. SMITH........Cashier

DIRECTORS.

John D. Gray, H. D. Colson, D. W. Parkhurst, J. B. Smith, J. M. Cory, John McMullin, F. P. Wickersham.

A general banking business transacted. Exchange bought and sold on home and foreign cities. Collections promptly attended to.

Correspondents—San Francisco, The First National Bank; New York, Chase National Bank.

Office hours from 9 a. m. to 3 p. m.

FIRST NATIONAL BANK.
FRESNO, CAL.

Oldest Bank in Fresno Co. Estab'd 1882

Paid Up Capital........$100,000
Surplus........125,000

O. J. WOODWARD........President
E. KENNEDY........Vice President

DIRECTORS.

J. Vogel, T. C. White, C. L. Walters, E. Kennedy, O. J. Woodward.

THE FARMERS' BANK
OF FRESNO.

Paid Up Capital........$200,000 00

Lewis Leach........President.
W. W. Phillips........Vice-President and Manager.
John Reichman........Cashier.

DIRECTORS:

A. Kutner, Lewis Leach, Alex. Gordon, W. W. Phillips, Alex. Goldstein.

Transacts a general banking business.

Buys and sells exchange on all the principal cities of the United States and Europe.

Solicits the accounts of corporations, firms and individuals.

Has absolutely fire and burglar proof
SAFE DEPOSIT VAULT.

Safety deposit boxes for rent at nominal figures. Office hours from 9 o'clock A. M. to 3 o'clock P. M.

BANK OF CENTRAL CALIFORNIA, FRESNO, CAL.

Capital Stock........$300,000
Paid up........180,000

LOUIS EINSTEIN........President
WM. HELM........Vice-President
LEOPOLD GUNDELFINGER........Cashier

DIRECTORS.

Louis Einstein, William Helm, Leopold Gundelfinger, H. B. Choice, Max Frankenau.

This Bank transacts a general banking and exchange business, issues letters of credit and draws direct on over 600 correspondents in all the principal cities of the world.

Special attention paid to collection of claims and inheritances in all parts of Europe and America; also in parts of Asia, Africa and Australia, by power of attorney.

Payments effected through our Foreign Money Order system direct to any person in all countries of Europe.

Agents of the Hamburg American Packet Co. and Baltic line, Liverpool, London and Globe Insurance Company.

. Blankets .

White, Red, Brown and Gray

—AT—

HARD TIMES PRICES

At WIENER'S.

FRATERNAL SOCIETIES.

Masonic Meetings.

MASONIC TEMPLE, COR. TULARE AND I STREETS.

FRESNO LODGE, NO. 247, F. & A. M. Stated meetings on Fridays on or before the full of the moon.
J. R. RILEY, W. M.
C. C. ELLIOTT, Secretary.

O. E. S., RAISINA CHAPTER, NO. 85.—Meets second and fourth Tuesday evenings at 7:30. MRS. MAMIE BEDFORD, Worthy Matron.
MISS MAGGIE EAMES, Secretary.

FRESNO LODGE, NO. 186, I. O. O. F., MEETS Monday evenings at 7:30 in I. O. O. F. Hall, north J st., opposite Pleasanton Hotel. All Odd Fellows are cordially invited to attend.
E. L. PEELER, N. G.
E. M. BISHOP, Secretary.

CENTRAL CALIFORNIA LODGE, NO. 343, I. O. O. F., meets every Saturday evening at 7.30 o'clock, in I. O. O. F. Hall, north J st., opposite the Pleasanton Hotel. A cordial invitation is extended to all sojourning brothers.
JOHN G. DRESSEL, N. G.
M. A. MORGAN, Secretary.

FRESNO REBEKAH DEGREE LODGE, NO. 158, I. O. O. F., meets the first and third Thursday evenings of each month at 7.30 o'clock in Odd Fellows hall, Spinney building, opposite Pleasanton hotel. All visiting Rebekahs cordially invited.
MRS. KATE TURNER, N. G.
Mrs. M. L. Henkle, Sec.

ATLANTA POST, G. A. R. MEETS THE first and third Thursday of each month at Edgerly hall, cor. I and Tulare sts. All members in good standing are invited.
M. B. KELLOGG, P. C.

COURT YOSEMITE No. 8125, ANCIENT ORDER of Foresters of America—Meet every Monday evening at K. of P. Hall, corner Tulare and I streets, at 8.30 p.m. All visiting Foresters cordially invited. By order of
B. GOODRICH, C. R.
C. T. SIERRA, Rec. Sec'y.

FRESNO LODGE, NO. 158, K OF P.—REGULAR meeting on Friday night of each week, Spinney Hall, and Merced.
O. P. EIELDSEN, C. C.
R. R. MURRAY, K. R. S.

YOSEMITE LODGE, NO. 171, A. O. U. W. meets every Tuesday evening in new Spinney building, corner I and Merced streets. A cordial invitation is extended to all members of the order.
P. J. McDONALD, Master Workman.
J. M. COLLINS, Recorder.

Arcade Hotel,

Cor. J and Stanislaus Sts., Fresno.

First-class in every respect. Board with or without rooms. Rooms rented separately. Electric light throughout the building. Cool, comfortable, airy.

Board and Lodging $5, $6 and $7 Per Week, According to Room.

C. H. CLOUTMAN, Proprietor.

Just a Moment, Please:

You will study your own interest best by calling personally and inspecting our new arrivals of goods for the Holidays.

WIENER'S.

STEPHENS & BEAN
UNDERTAKERS
Next door to Kutner-Goldstein Co.
J Street - - Telephone 30

—MEN'S—

Heavy Chinchilla

Coat and Vest

Regular value $11.75—Our price to close the lot

$6.50

WIENER'S, I St.

The Daily Republican

OFFICIAL PAPER OF FRESNO CITY.

Additional Local on 1st and 4th Pages

SOUTHERN PACIFIC COMPANY

TRAINS LEAVE FRESNO DAILY.

12.35 a.m.—Los Angeles Express—For Santa Barbara, Los Angeles, San Bernardino and Riverside.
5.00 a.m.—Fresno Local—For Merced, San Francisco and way points.
2.00 a.m.—Express—For Collis, Modesto, Newman, San Francisco, Sacramento and North.
5:00 a.m.—Mixed Train—Wednesday only, for Sanger Junction, Reedley, Porterville and on special order only to Pasa.
12.10 p.m.—Express—For Merced, San Francisco, Sacramento, Portland, Ogden and East.
5.30 p.m.—Daily—For Sanger Junction, Reedley, Porterville and way stations.
5.50 p.m.—Sunset Route Atlantic Express—For Los Angeles, New Orleans and East.

FRESNO AND POLLASKY.

Train 39 leaves Fresno at 10.15 a.m. daily, and arrives at Pollasky at 11.40 a.m.
Train 40 leaves Pollasky at 12.20 p.m. and arrives at Fresno at 2 p.m.
The stations are: East Fresno, Barton's Spur, Las Palmas, Rogers Spur, Tarpey's Spur, Clovis, Gordon and Pollasky.

RICH GRAY, Gen. Traffic Manager.
T. H. GOODMAN, Gen. Pass. Agent.

U. S. Dept. of Agriculture, Weather Bureau.

FRESNO, Dec. 9.—Observation taken at 5 p. m.

Temperature	42
Dew Point	36
Humidity (per cent)	81
Wind (EW miles per hour)	4
Maximum Temperature for past 24 hours	56
Minimum Temperature for past 24 hours	38
Rainfall	.0
Total rainfall for season	2.17

JOHN R. WILLIAMS, Observer.

Weather Forecast.

SAN FRANCISCO, Dec. 9.—Official forecast for twenty-four hours ending midnight, December 10th:—Northern California—Fair weather, warmer variable winds.

EVENTS.

TODAY.

Fresno County Ladies' World's Fair Association.

TONIGHT.

Evangelist Redding at the First Baptist church.
Rev. B. J. Dillon at the Christian church.
Rev. J. B. Campbell at Presbyterian church.
Mrs. Bonther's Social at Armory Hall.

TO COME.

December 12.—City Board of Education.
December 13—Orange Festival at the Baptist church.
December 19—7 p.m., City Council.
December 20.—Fresno County World's Fair Commission.
December 22—Forefathers' Day.
January 23—2 p.m.—Grand Jury.

LOCAL BREVITIES.

Melrose.

Seeds at Hammond & Bates.

Warmer weather.

Sperry's Stockton flour.

Now is the time to advertise.

Try Jersey Farm Dairy cream.

Green feed is flourishing.

Sperry's Stockton flour is best.

Oysters on half shell at Bodega.

English Cannel coal, telephone 49.

Grapes bought at Kisen Vineyard.

Wool is bound to be free next year.

Seropian Bros., telephone No. 131.

Bargains in silks. Poor Man's Friend.

Boston cream bread at Vienna bakery.

Columbia Bicycles, A. C. Banta, agent.

Victor Bicycles, A. H. Greeley, agent.

Fresno oranges are the cleanest in the market.

Wood and coal at Wood & Dorsey's. Telephone 16.

Democratic sheep man will go into the cattle business.

McCuin & Souther's social tonight at Armory hall.

Orange short cake served hot at festival Tuesday night.

Orange festival at Baptist church Tuesday night. Admission free.

National Ice and Fuel Company. Coal, wood and ice. Telephone 62.

Hall & Witten, undertakers, 1027 J street, Fresno. Telephone 123.

All goods bearing the Melrose brand are strictly pure and full weight.

Professor McCuin's children's dancing class this afternoon at 3 o'clock.

Everybody is invited to inspect the kitchen and cooking at Mitrovich's.

Sheep ranges—Splendid sheep ranges for sale and to rent. Thomas E. Hughes & Son.

Novel festival, fine program, excellent refreshments at Baptist church Tuesday night.

Redden & Collins will give you a square deal six days in the week. Telephone 49.

Masque ball in Austin hall, Central colony, Tuesday evening, December 13. Everybody invited.

The Ideal Clothing House will sell you an overcoat for less money than any other house in the city.

Dr. J. C. Cooper has removed his office to the Garibaldi block, corner of Mariposa and K streets.

Mrs. Ellis wants a divorce from her husband, J. K. Ellis, on the ground of desertion. Papers in the case were filed in the superior yesterday.

Children's, boys' and men's overcoats sold at extremely low prices at the Ideal One Price Clothing House.

Retail business is dull at present because people are saving their money to blow in on the holidays.

Overcoats almost given away at the Ideal One Price Clothing House. For prices look in their windows.

People now read the advertisements carefully to see where they can get the most for their holiday money.

Fine cluster raisins yielded the growers 10 cents per pound gross in the sweat box. Who says there's no money in raisins?

Marshall & Wilson, Fruitvale Nursery Depot, I street, opposite Kutner's, have full lines of fruit and ornamental trees.

The examination into the mental condition of Hiram P. Bradford will take place this morning before Judge Holmes.

Patti Rosa appears at the Barton next Monday night full of sunshine and with a fund of laughter provoking specialties. "Dolly Varden" is the play.

The Victor bicycle in the show window of the Burleigh will go to the holder of one of the tickets which are inclosed in every dollar package of candy.

Lieutenant J. P. Finley, late of the United States signal service station of San Francisco, will lecture here on Monday night concerning the weather and how to predict it.

Williams, Brown & Co. inform us that they intend closing down for the season about December 10th, but will continue to receive raisins and dried grapes to be steamed up to that date.

Joseph Spinney brought suit in the superior court yesterday against Emma A. Todd et al. to foreclose a mortgage on lot 29 of the Malaga tract, given to secure a promissory note of $5500.

The Ladies' World's Fair association will meet in the parlors of the Hughes Hotel this afternoon at 2 o'clock sharp. A full attendance is earnestly requested as there is business of great importance to be attended to. Mrs. Wile, J. Tinnin, Secretary.

There will be a rehearsal of "Trial by Jury" at Kohler & Chase's music store, I street, at 7.30 this (Saturday) evening. A complete lot of vocal scores have been received. A cordial invitation is extended to all singers who have not yet attended rehearsal.

Ed Schwarz of the New Palm Garden, has bought the pair of handsome hunting horns so long displayed in Bangle & Hansen's window and they now grace his sideboard. They are the horns of a Texas steer, handsomely finished in oxidized silver and gold. The work was done in Geislingen, Wurtemburg.

BILK WILKINSON.

He is the Ex-Drummer for a Gold Cure Company.

NOW MEDITATING IN JAIL

Beginning at Fresno He Went Down the Line Defrauding His Acquaintances.

E. S. Wilkinson was formerly a drummer for a gold cure establishment in Sacramento, and as such made many acquaintances in the railroad towns along the San Joaquin valley where he snatched many victims of the jag for his house.

After the gold cure institution had, regretfully on his part, dispensed with his services he came to Fresno, which was about a month ago, and circulated with great joy in the giddy circles of his acquaintances, who believed that he still represented the gilded cure.

One day he performed what is known as the "rush" act with great adroitness. He hurriedly entered the place of business of a casual acquaintance and asked him if he wouldn't be kind enough to go with him to the bank and identify him as he wished to draw on his house for $75 for expenses.

His casual friend performed this simple service and Wilkinson drew $75. That was in the forenoon, and at noon Wilkinson boarded the north bound train and stopped off at Madera. Here he was again identified at the Bank of Madera and drew $250 on his house.

The bank officials took the precaution—$200 being a whole lot of money to pay to a stranger in Madera—to telegraph to the gold cure at Sacramento respecting Mr. Wilkinson's standing. A reply was sent to the effect that Mr. Wilkinson was no longer connected with the gold cure and was no longer authorized to dip into the gold mine attached to that wealthy institution.

So, two of the bank officials awoke Wilkinson out of his bed and forced him to disgorge the $200 "p. d. q." as one of them vividly remarked.

The next day the undaunted Wilkinson stopped over at Modesto and did another acquaintance up brown for $20. He escaped with his booty to Sacramento.

Two or three days after he left this city the bank received the $75 draft dishonored. The casual acquaintance who had vouched for him gave his check on his bank account for the amount, and wrote to Wilkinson and the Sacramento friend who had introduced him, detailing the circumstances and demanding payment of the $75.

The Sacramento friend was very much distressed but he could not induce Wilkinson to repay the money. In fact Wilkinson exhibited all the characteristic cold-bloodedness of the "bilk."

The Fresno victim finally grew tired of waiting, and swore to a complaint in Justice Prince's court charging Wilkinson with obtaining money by false pretenses.

Constable Ashman went to Sacramento with the warrant and returned with Wilkinson yesterday.

DANIEL C. DAVISON.

Death of a Well Known Veteran of the Civil War.

Daniel C. Davison, well known to many Fresno people, died last evening at the home of his only daughter, Mrs. H. H. Clark, at the corner of E and Amador streets.

Grandpa Davison was a native of Vermont and brought up in Pennsylvania. In 1835 he went to the then wilds of Iowa. After residing in the neighborhood of Davenport for nineteen years he took the California fever and crossed the plains with his young family in 1854, settling in Marysville, Yuba county. During the next eighteen years he lived in that city and vicinity, and in 1872 removed to San Francisco, living in that city and Oakland until six years ago, when he came to Fresno to reside with his oldest son and grandchildren.

Early in life he joined the Baptist church in Iowa, and since that time had always been a member of that denomination.

He was a member of Atlanta Post, Grand Army of the Republic. He leaves one daughter and three grown sons, the eldest, Milton C., being a compositor in THE REPUBLICAN office. The other sons, William P. and Frank L., are in San Francisco.

ANOTHER INCORPORATION.

The China Extension Canal Company Files Articles.

The China Extension Canal company filed articles of incorporation in the county clerk's office yesterday. The purpose of the corporation is to construct, operate and maintain an irrigating canal and branches in this county (sections 9 and 10, township 16 south, range 22 east). Selma is the principal place of business of the company.

The capital stock is $2000, divided into eighty shares of $25 each. Ten shares have been subscribed by the directors, who are as follows: Edward Bush, 2 shares, W. V. Cline 1, M. J. Watts 2, G. J. Nees 1, A. A. Webber 4, all of Selma.

A Change of Directors.

At a meeting of the directors of the Madera bank yesterday directors Return Roberts, Jake Myer and W. O. Breyfogle withdrew. Their places have been filled and the new board now consists of the following named: D. M. Tomblin, Frank N. McDonald, H. C. Daulton, Robert L. Hargrave, J. E. Newman.

The number of stock shares has been increased and the business will be conducted as heretofore.

Medicines Strictly Vegetable.

A certain and speedy cure for all kinds of malarial fevers, colds and private diseases at the Golden Rule Drug Store, where a doctor of long experience and a graduate of regular medical schools of Europe and America will prescribe free of charge; where all kinds of drugs and patent medicines are sold cheaper than anywhere else in the city. Give us a call. We guarantee satisfaction. Golden Rule Drug Store, 1727 Mariposa street, opposite Bank of Central California. Telephone No. 4. *

Special Christmas Offering.

We sell dinner, tea and toilet sets of handsome designs, crockery, glass and chinaware at one-half old time prices. Our Mocha and Java coffee is perfection. Our pure teas and spices have no equal. At Great American Importing Tea Co's stores. An extra Christmas gift given to each customer. *

Removal Notice.

December 12, 1892, Dr. Frank Z. Smith, dentist, will remove his dental rooms, from rooms 27 and 28 Bradley block, to the rooms formerly occupied by Dr. J. C. Cooper, dentist, in the same building.*

Cigars! People prefer buying cigars where they get the best value in the city. That is the reason of the increase of trade at the Eureka Cigar Store, 1739 Mariposa street. *

Select something from D. H. William's Furniture House, I street, opposite Hughes Hotel, and your Christmas present will be useful as well as beautiful.*

Dandruff permanently cured with Smith's Dandruff Pomade; has no equal; try it; guaranteed to cure. *

EVANS AND SONTAG.

Detective Will Smith Is Now in Visalia.

From The Republican's Special Correspondent.

VISALIA, December 9.—In reference to the Examiner's article on dynamite and bandits, this evening's Times says:

"Mr. Smith is supposed to be in the mountains now, but how is he to get close enough to use dynamite to bring down the outlaws is a mystery. Evans and Sontag are quite handy with their guns, and are ingenious enough to operate 'flush lights' at night to discover the approach of the dynamite detectives.

"The Examiner's dispatch is probably a fairy story. Will Smith has not been in Los Angeles for several weeks past. Should he see fit to fight them with dynamite he would only be retaliating by using their own style of warfare.

"THE FRESNO REPUBLICAN about two weeks ago published an account of Smith and posse surrounding a house, but the birds had flown. At present Will Smith is in Visalia and has nothing to tell."

SEVERAL INFORMATIONS

Filed Yesterday by District Attorney Tupper.

The district attorney has filed the following informations in the county clerk's office yesterday morning:

John Silver, charged with burglary committed on November 2, 1892, by entering the house of Alexander Brown.

Dominick Arcynski, burglary, committed November 10th, by entering the house of A. F. Jones.

Joseph Allison, burglary, committed November 13th, by entering the store at B. T. Scott.

W. R. Rushing, assault with a deadly weapon, a billiard cue, upon G. W. Settle.

John Upton, assault with a deadly weapon, a knife, upon Harry F. Foin.

James Givens, embezzlement of two diamond rings, the property of Myrtle Cleveland, October 29th.

Bonds of Officials-Elect.

The bonds of the following officials-elect were approved and filed yesterday:

W. C. Guard, county tax collector, $50,000; sureties, Joseph Spinney, O. J. Woodward, E. Kennedy, W. W. Phillips, A. Kutner, T. J. Duncan, W. H. McKenzie, J. R. White, J. G. James, Louis Einstein, William Helm, W. F. Hanke, George W. Beall, George W. Smith, Philip Scott, T. C. White, Benjamin R. Woodworth, W. D. Wristen, J. W. Williams, J. P. Vincent, J. B. Smith, H. D. Caldwell and J. B. Campbell.

Charles A. Butler, constable fifth township, $1500; sureties, J. D. Williams and S. J. Weaver.

THAT INDICTED JOB.

FRED BANTA MAKES SOME REMARKS ABOUT IT.

Changes That Were Made Without Any Record on the Minutes.

EDITOR REPUBLICAN.—I see by the Expositor of December 9th that the supervisors are determined to sift to the bottom the jobbery in the court house contract and have selected the chairman of the board to go to San Francisco to get a competent architect to investigate the grand jury and their experts.

I suppose it will be correct if they get Mr. Corlett's partner. They might just as well get him as any other member of the San Francisco chapter of architects, for they will all stand in together.

Why not get Mr. Boyd who was superintendent for the county and quit when he saw that his judgment was regarded as naught, or some one who is really interested in seeing that the contractor complies with the plans and specifications and contract?

The fact that the plans were set aside and new ones substituted without a note being made on the supervisors' minutes is evidence enough that some one is trying to job, and the manner in which the store buttresses are being put up at the front stone is evidence also that the superintendent is incompetent or a party to the job.

Send any competent builder to examine the trusses that sustain the weight of the cupola, and I venture the assertion that he will condemn it as unsafe with the present weight, and there is at least fifteen tons weight yet to go on to them.

Of course there are no signs of fraud when the architect changes the plans (without consulting the owners) so as to save twenty-six tons of steel beams to the contractor and to save $6300 or $7000 worth of sandstone, cement cornice, by substituting galvanized iron, which can be put up for $1800.

It doesn't need a San Francisco architect at a salary of $20 a day to take the plans and tell the supervisors that the specifications are disregarded in almost every instance, but I suppose the information is better if it costs more.

The committee made no charge against any person but simply took the plans and specifications on file and the revised plans which are the ones under which the work is being done and estimated the difference of the price in the changes made and examined the minutes of the board of supervisors to see if the changes had been authorized. They found that the board had authorized but two changes, although the contract and specifications both say plainly that no change shall be made except by authority of the board and not until a price has been agreed upon which was done only in one change. In that case the change cost the county over $1000. If such had been the case in each change perhaps it is as well that no agreement was had in the other changes.

Just keep an eye open for the San Francisco expert's report.

FRED BANTA.

Always take your prescriptions to Smith Bros., the most competent druggists. *

All straight whiskeys at the Bodega. *

Madame Zecobia, the eminent clairvoyant, is again in Fresno, at room 30, Temple Bar building. Your home from the cradle to the grave. Prices 50 cents and $1. *

Magazines bound at J. A. Slater's. *

Corns! corns! Smith's Corn Paint is guaranteed to cure. *

The City Bakery answers orders by telephone. Their number is 33. *

Humming birds at W. Parker Lyon's.*

1019 I street. 1019 I street. *

Greatest variety and best quality of cakes and pastry at the City Bakery.*

Who is W. Parker Lyon? *

ALBERT LEE'S MURDER

Owen McSherry's Statements Contradicted.

HE WAS WITH LEE AT NIGHT

Only a Few Hours Before the Deceased Was Stricken Down in Death.

Owen McSherry, the man under suspicion of having been implicated in the murder of Albert Lee, was taken before Recorder Laning yesterday for further questioning.

He had made conflicting statements on the day of the coroner's inquest. On that occasion he met Recorder Laning in Stephen & Fean's undertaking parlors and told him that he had come in from the ranch with Lee, both having been paid their wages, a little more than $20 each. On the day before the murder, half an hour after they arrived from the ranch, about 9:30 o'clock in the morning, Lee left the Fountain saloon where they had been drinking, and told McSherry that he was going to get his razor honed.

The last time he saw Lee alive was at 6 o'clock in the evening of the same day.

Thomas Seeward, barkeeper in Drager's saloon, testified yesterday that McSherry, Lee and some other men were in his saloon on the night on which Lee was murdered.

Mr. Bean of the firm of Stephens & Bean, testified that McSherry told him on the day of the inquest that he last saw Lee alive at 6 o'clock the evening before.

During the examination of the witnesses the prisoner exhibited considerable agitation and when he took the stand to make a statement in his own behalf he was very ill at ease.

He said that after Lee left him in the morning, he McSherry, drank considerably during the day, and went in the rear of the Elite saloon between 9 and 10 at night and slept till morning.

"Why did you not appear and testify at the inquest as the deputy coroner requested you to do?" asked the recorder.

"After I had been to the morgue," replied McSherry, "I went to the Fountain saloon and got drunk. I was arrested that afternoon and was sent to jail for thirty days by Justice of the Peace Prince. I supposed that if the coroner wanted me he could find where I was."

Recorder Laning issued subpoenas for several other witnesses and continued the examination until 2 o'clock this afternoon.

McSherry was sent back to jail.

W. G. GRIFFITH ARRESTED

On the Indictment by the Grand Jury.

One of the indictments issued by the grand jury a week ago was against W. G. Griffith and charged him with forgery. Griffith appeared in Judge Holmes' court yesterday for arraignment. He waived time to plead and pleaded not guilty. Judge Harris had fixed Griffith's bond at $5000, but Judge Holmes reduced it to $2500. R. B. Johnson and A. Weilheimer went on the bond as sureties.

The indictment alleges that W. G. Griffith on March 2d last, forged the name of John Brown to a promissory note for $155, and that he uttered the note to Eli Henderson.

SUICIDE AT HURON.

A Man Named Kerns Hangs Himself.

Deputy Coroner Stephens received a telegram from Huron yesterday forenoon at 11 o'clock, stating that a man named Kerns had committed suicide near there early that morning. Mr. Stephens notified Coroner Brown at Selma, who went to Huron to hold the inquest.

Nothing could be learned but that Kerns had hung himself. The message stated that Kerns lived two miles south of Huron. He leaves a family.

J. R. JONES REMOVES.

New Jewelry Store at 1720 Mariposa Street.

J. Riley Jones, the jeweler, has removed to 1720 Mariposa street, next to Einstein & Co's Pioneer Store. He invites everybody to call and get prices on watches, clocks, silverware, optical goods and jewelry, knowing as he does, that he is offering greater bargains than can be had elsewhere. Having secured the services of a thoroughly practical watchmaker and being second to none in the state himself, he is prepared to give satisfaction with the most complicated as well as the simplest watch and jewelry work. Prices reasonable *

New and elegant line of furniture and carpets at D. H. Williams, I street, opposite Hughes Hotel. *

Dr. J. C. Cooper's dental parlors removed to Garibaldi block, corner Mariposa and K streets, opposite court house park, next to Dr. Rowell's office. Fine work a specialty. Extracting 50 cents.*

Maggie is pleased and so is her bean, for the reason he buys his choice fragrant cigars from the Eureka Cigar Store, 1739 Mariposa street. *

Christmas cakes a specialty this year at the City Bakery. *

Christmas chairs, quite appropriate for a present at D. H. William's Furniture House, I street, opposite Hughes Hotel. *

Attention, Beer Drinkers.

The Old Palm Garden is the only place in Fresno you can secure eastern and the celebrated Pabst Milwaukee beer. Fresh Frankfurters every day. *

W. Parker Lyon sells aspets. *

Pabst Milwaukee beer at the old Palm Garden, opposite Hughes Hotel. *

Beautiful furniture, W. Parker Lyon's*

To the Men of Fresno—Accept our thanks for your patronage. Our new stock of cigars has arrived; you can get nothing finer in town. Levy & Langley, Eureka Cigar Store, 1739 Mariposa street. *

Circle Bar Saloon.

This well known resort on Front street, opposite the passenger depot, has changed hands and is under entirely new management. A. O. Serpa and A. J. Cardoza are the proprietors. These gentlemen will conduct the business in first-class style, retailing only the best wines, liquors and cigars. Wieland's beer will be kept on draught. *

Who is W. Parker Lyon? *

DR. PRICE'S Cream Baking Powder.

The only Pure Cream of Tartar Powder.—No Ammonia; No Alum.
Used in Millions of Homes—40 Years the Standard.

TWO DRIERS BURNED.

J. Ed Hughes and E. B. McCabe the Losers.

The raisin drier of Major J. Ed Hughes was destroyed by fire Thursday afternoon at 3 o'clock. There were 100 trays of raisins in the drier at the time, which were also consumed. The loss is about $800 and the insurance slight.

Owing to the vigorous efforts of Mr. Hughes' neighbors the fire was confined to the drier, the barn, which adjoined it, being thus saved. The loss averted by the timely assistance of his neighbors Mr. Hughes estimates at $300, and he is naturally very grateful to them. The origin of the fire is not known.

It was also reported yesterday that the drier of E. B. McCabe of Scandinavian colony was burned in the morning, the loss being $100 or more. At least ten raisin driers must have gone up in smoke this season, and the only conclusion to be reached is that there is something radically wrong in the way they are constructed.

W.C.T.U.

Will Hold a Union Bible Reading Soon.

There was a good attendance at the regular business meeting of the W.C.T.U. in the Baptist church. After some music "The Beatitudes" were read by the president and audience. Mrs. Taylor led in prayer.

Arrangements as far as possible were made for a union Bible reading, to be conducted by Mrs. Emma Pow Smith, Mrs. F. Wood and Mrs. Colwell were appointed a committee to secure a church for the same and to advertise the meeting.

The committee appointed to make arrangements for a New Year's reception reported nothing had been done. The superintendent of evangelistic meetings reported that the monthly gospel temperance meeting would be held in the Cumberland Presbyterian church in DeWitt hall, on I street, next Sunday evening.

W. Parker Lyon's birthday today. *

Foin, Newhouse & Co. have started a first-class plumbing and tin shop at 1227 J street, opposite the engine house. They are prepared to do first-class work in their line and supply storekeepers with tinware at wholesale. *

Fresno Souvenirs.

The Fresno Christmas souvenirs specially made for C. H. Riege, the stationer, are selling very fast. Those desiring them to send away would do well to call early and make their selection.*

Bring your cakes to the City Bakery to be iced and ornamented. *

Naber
The Jeweler
For
Holiday Presents. *

W. Parker Lyon sells furniture. *

The City Bakery will make a run in Christmas cakes. *

The first meeting of the season of the New England society will be held at DeWitt hall, I street, on Thursday evening, December 15th at 7.30 o'clock. All members are particularly requested to be present as there will be an election of officers for the ensuing year and other important business. All New Englanders wishing to join the society are cordially invited to attend. *

Window glass at Donahoo, Emmons & Co. *

Blank books to order at J. A. Slater's*

Pure whisky for medical use at the Bodega. *

Sperry's Stockton flour has never been equaled. *

Thomas Yost is prepared to frame pictures in any style you may desire. *

Heating and cook stoves; largest stock; best prices at Donahoo, Emmons & Co. *

1019 I street. 1019 I street. *

Dress Patterns

We have placed on our counters today a fine line of SINGLE DRESS PATTERNS, and to effect prompt sales have greatly reduced the entire lot,

Call and see them.

Garments.

Owing to recent shipments by express, our assortment is fairly complete again, especially in Children's Jackets. The merits of our garments are now fully established.

Holiday Novelties.

Ladies', Gents' and Children's Silk Handkerchiefs, Plain, Fancy Borders and Initialed—the best values in Fresno.

An elegant assortment of Linen Handkerchiefs, plain and with embroidered corners, from 10c to $1.50 each.

Sachet Bags, painted, in Satin, various sizes, and very suitable presents.

Fans of the newest designs from the plainest to the finest of black and gray Ostrich Feather.

Silk Umbrellas for Ladies and Gentlemen, with gilt oxidized fancy handles, at all prices.

Gents' fine neckwear, Purses, Card Cases and Bags, and a great variety of other fancy goods.

Souvenirs.

Every purchaser in our stores will receive an elegant souvenir in the shape of a series of photographic views of all the principal buildings of the Columbian World's Exposition.

Louis Einstein & Co.

DEPOT FOR
Standard Patterns, Equipoise Waists and Maggioni Francesco Kid Gloves.

CONTEMPT OF COURT

Detective Bosqui in Serious Trouble.

HE SCOFFED AT AN ORDER

And Refused to Stop Over at Fresno With a Chinese Prisoner.

A gentleman of the name of Bosqui has got himself into serious trouble by disregarding an order of court. He refused to take respectful notice of a writ of habeas corpus issued by Judge Holmes yesterday commanding him to produce the live body of a certain Chinese woman, under arrest and in his custody.

The writ was made returnable at 10 o'clock this morning. The woman was arrested in Los Angeles on a warrant issued from San Francisco, and was on the way from Los Angeles to the bay city when a Chinaman, interested in the woman, secured the services of Reel B. Terry in order to inquire into the legality of her arrest.

Mr. Terry at once procured a writ of habeas corpus from Judge Holmes, and the paper was served on Detective Bosqui when the north bound train stopped here at noon. The Chinawoman was in charge of the detective and a lady named Seller.

When the officer asked Bosqui whether he intended to obey the writ and lay over here with his prisoner he replied that he did not intend to pay any attention to it. He then calmly proceeded with his prisoner to San Francisco.

If Bosqui does not change his mind before he gets too far away to return and produce his prisoner in Judge Holmes' court this morning an order will be made requiring him to appear and show cause why he should not be punished for contempt. If he should fail to obey that order a bench warrant will be issued for his arrest and he will find a very interesting case on his hands.

The judicial arm is very long, but it can always stretch out a few extra kinks in cases of contempt of court.

Hardware Department

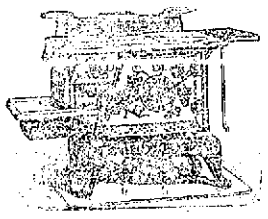

We are Agents for

Bridge, Beach & Co.'s Celebrated Stoves.

We have a full line of Wood and Coal

Heating AND Cooking Stoves

Wind Mills and Tanks

We are agents for the Aermotor Mill and Manufacture Galvanized Tanks.

Tinning and Plumbing

All work promptly attended to and guaranteed first-class.

Kutner-Goldstein Co.,

THE UNIVERSAL PROVIDERS.

Xmas Trees!

AND EVERGREENS.

Also Candles and holders. TRICK DECORATIONS, Leaves, Flowers and Novelties for Decorating Cakes.

Special rates in Candles to Sunday Schools and Societies.

Order Trees early as stock is limited.

TAYLOR ALBIN,

1730 Mariposa St. - - Fresno

Ladies' Fine Dongola —AND— French Kid Shoes —AT— WIENER'S

... Three Prizes

First.....
A Handsome Silver Desert Service

Second.....
Lady's Fine Gold Watch.

Third.....
Five-pound Box French Mixed Candy.

....Tickets go with each purchase of 25c ....

FRESNO CANDY PARLORS
1143 J Street, Fresno.

WE CLAIM TO MAKE THE BEST Harnesses and Saddles!

C. A. KRAMER HAS REMOVED —TO— 1148 North J Street, opp. Postoffice

LEADING DRY GOODS HOUSE OF FRESNO

W. McCallum & Co

Sole Agents Foussi Gloves—Corset Depot for Central and Southern California

Headquarters for Fast Black Hosiery.

Special FOR THE Holidays

A Xmas Plum!

SILKS! SILKS

95 Cents Per Yard.

1000 yards Faille Francaise (warranted all Silk) in all the new shades for the present season, per yard 95c

The above Silks can be seen in our show windows, and cannot be duplicated at the price quoted west of New York

W. McCALLUM & CO.

Temple Bar Building, Cor. Mariposa and K Sts

C. H. Riege.

(Successor to H. C. WARNER).

Christmas Goods

La Marietta Vineyard Dryer

Will be able to receive 100,000 2x3 ft. trays for Fruit and Raisin drying. Those who wish to take advantage of same apply early at LA MARIETTA VINEYARD, Fowler, Cal.

PRIVATE SALE { Lots 25, 26, 27, 28, Block 52, Fresno; Lots 25, 26, 27, 28, Block 36, Fresno

— On Very Easy Terms. Address —

La Marietta Vineyard, Fowler, Cal.

D. W. PARKHURST.

Oak Stove Wood

$6 per Cord Delivered **$6** $6 per Cord Delivered

NATIONAL ICE AND FUEL CO.

D. D. ALLISON, Local Manager.

Office and Yard, Kern street and Railroad Reservation. Telephone 62; Postoffice box 1656

GO TO C. S. Greenberg

WHITE LABOR CIGAR FACTORY

1831 Mariposa St. -:- - For a GOOD CIGAR

OSCAR GREENEBAUM
1154 J STREET
Opposite Postoffice,
Wholesale Liquor Dealer
Importer and Sole Agent of the following special brands o Kentucky Whisky.
Pride of the West, Alamo, Old Age AAA.

O K Shoeing and Carriage Shop
W. F. WALTERS
St. North of Fresno St., Fresno, Cal
Practical Horseshoer—Interfering, Stumbling, Quarter Cracks, Split Hoofs and all diseases of the Feet scientifically treated. Hand Made Shoes of every description a Specialty, and constantly on hand. All kinds of Blacksmithing and Carriage Work promptly attended to. Work called for and delivered. Telephone No. 91.

1809.....Mariposa Street.

H. C. WARNER

A Complete NEW Stock of Diamonds, Watches, Jewelry, Silver and Plated Ware. -:- -:- -:- -:- -:-

See His Fine Stock of Souvenir Spoons. -:- -:- -:- -:- -:-

1809.....Mariposa Street.

WE HAVE ALWAYS BEEN

We Are Now

—AND—

We Will Continue to Be

The Cheapest Place in the Valley.

For Low Prices we are Alone in the field!

Others may attempt to imitate our prices, but remember if it were not for us the public would still be paying 100 per cent profits.

NOTE : THE : FOLLOWING : PRICES

SILK HANDKERCHIEFS

The Largest Assortment on the Pacific Coast.

50 dozen Ladies' Silk Handkerchiefs (embroidered) 3 for 25c
50 dozen Fine Fancy embroidered Ladies' Silk Handkerchiefs..... 25c
50 dozen Ladies' Initial Handkerchiefs (every letter).... 25c
150 dozen Assorted Silk Sample Handkerchiefs—imported at one-half value. These are the finest Silk Handkerchiefs ever brought to this Coast.

See Our Silk Handkerchief Show Window

The largest assortment of Cambric and Linen Handkerchiefs from 2½ cents to $1.

. . FANS . .

We have purchased direct from Europe a fine selection of Novelties in Hand-painted and Genuine Ostrich Feather

FANS.....FANS.....FANS

In all the newest shades, and worth $1 to $15, which we are enabled to offer at one quarter their full value. Our Competitors have none like them in stock.

. . GLOVES . .

Ladies, we can show you a finer Glove for less money than you can possibly obtain elsewhere.

Every Glove from $1 up carries our Guarantee.

500 pair 5-button length Kid Gloves at.....$ .75
500 pair 5-hook length (Foster) Kid Gloves at ..... .75
500 pair First Grade Kid Gloves at..... 1.50
300 pair Dressed Mousquetaire Kid Gloves at..... 1.25
300 pair Undressed Mousquetaire Kid Gloves at 1.50
800 pair Chamois Skin Gloves at..... .90
We have these Gloves in all colors—evening and staple shades.

. . DRY GOODS . .

3000 yards FAILLE FRANCAISE Silk, in all the latest shades, including black, at 65c to $1 per yard—sold in other stores at $1.25.

25 pieces figured India Silk, 32 inches wide, at 40 to 60c per yard—good value at $1 25.

50 pieces plain India Silks, 32 inches wide, in all shades, at 50c per yard—good value at $1. Ours is 32 inches wide. Sold for double the money elsewhere.

50 pieces India Silks, in all shades, 22 inches wide, at 25c—former price 75c.

A complete assortment of plushes, 18 inches wide, at 45c to 75c per yard—sold elsewhere at $1.25.

Portieres in new shades at $4.00 to $6.25—extra heavy, 46 inches wide.

New designs in Lace Curtains, white and cream, from 80c per pair upward.

If you have not purchased your blankets as yet, we will give you bargains such as have been going out of our stores to one-half the people of this county. The goods are new and standard California and Eastern makes.

We invite other houses to duplicate these prices if they can.

We Are.....

"THE : SHOE : KINGS"

.....AND ARE OFFERING FOR THE HOLIDAYS

Two Specials:

Special 1 A Fine Genuine Calf Hand-sewed Gentleman's Shoe, worth $5.50, at $3.00

Special 2 A Fine Genuine Hand-sewed, Hand-turned, French Kid Ladies' Shoe, worth $5.50, at $3.00

☞ Remember—A Pair of Rubbers FREE with every pair of Ladies' Shoes of the value of $1.50 and up.

. . OVERSTOCKED . .

Gentlemen, we are offering this week 200 dozen fine grade of Morris Mills Underwear, regular price $1.50, at . . **95c**

☞ They Must be Sold.....See Our Window ☜

Greater reductions in our CLOTHING DEPARTMENT than any offered elsewhere.

☞ Mail orders promptly attended to.

Remember We are the CHEAPEST PLACE IN THE VALLEY and Sell What We Advertise or Money Refunded.

White Front Stores

Poor Man's Friends.

1027, 1029 and 1031 I Street, . . Fresno

BUSY BEE'S BAZAR

Given at the Presbyterian Church.

AN INTERESTING PROGRAM

The Entertainment Gotten Up by the Little Folks of the Church.

There was a Busy Bee bazar and entertainment at the Presbyterian church last evening. It was a very good entertainment, too, as every person who was there will tell you, and there were so many of them present that those who came late had to stand against the swinging doors and get thumped in the back by those who come still later.

The affair was called a "Busy Bee" entertainment because it was given by little busy bees, rather, busy little Presbyterians, and they must have been very busy indeed for quite a time to make the numerous articles sold at the booths. The idea of giving such an entertainment originated with Mrs. F. K. Prescott.

The church has that rather common ecclesiastical complaint—a debt, and Mrs. Prescott a few months ago thought it was about time something were done to reduce it. It was then that the idea occurred to her of enlisting the services of the young folks. They met at her home at regular intervals and each made some article of fancy work, or several articles. Contributions of needle work were also solicited from the grown folks. Of course, this took much time. Mrs Prescott also arranged the program for the entertainment; in fact, she was the queen bee of the hive. The great success of the affair while not surprising, was very gratifying to the queen bee and the little busy bees.

The first thing on the program was a supper. It was such a supper as none had ever before succeeded in getting for 25 cents, being highly satisfactory both as to quality and quantity. It is really a pity that a person can't get away with two such suppers at a sitting. Had this been possible the receipts last night would have been twice as large.

After most of the people had reluctantly left the tables, and they didn't leave much more, they took seats in the auditorium and watched the entertainment given by the busy bees.

It opened with a piano solo. "The Frolic," by Miss Belle Baird, who p'ayed it very well. Lillian Hollingsworth then sang, very sweetly, "The Children's Home."

One of the most enjoyable numbers on the program came next. It was a vocal duet by Willie Williams and Marguerite Waggoner, entitled "Old Woman, Old Woman, Will You Marry Me?" Little Marguerite made an old woman that even Prince Charming would have been willing to marry. She seemed very deaf to the eloquence of her wooer until he popped the question, when she suddenly regained her hearing and gave a decided yes as answer. The audience was delighted and demanded an encore.

Walter Olney recited "The Grasshopper" very cleverly, and was followed by Abbie Woodward, who sang "Sleep Baby, Sleep" very sweetly. Very good, too, was the piano solo by Lillian Hollingsworth, the song by Douglas Hollingsworth and the song by Mamie Blackler. Marguerite Waggoner sang "The Flower Girl," going among the audience with a little basket of flowers and offering them for sale. She did plenty of business.

The entertainment closed with a tableau, "Now I Lay Me Down to Sleep." Marguerite Waggoner was in a kneeling position praying, her arms resting on the knees of May Pierce, who represented the mother. Mrs. Evans from behind the curtain sang, "Now I Lay Me Down to Sleep." It was very pretty.

After the entertainment the people visited the booths, which they patronized liberally. There were six booths, as follows:

Lemonade booth with Misses Maggie Manson and Jean Baird in charge.

Candy booth—Mr. Walter Hughes, Misses Georgie Taylor and Lola McCreary.

The yellow booth, at which all kinds of fancy work was sold, was in charge of Misses Elsie Smith, Blanche Pierce and Rebecca Williams.

Pink booth—Fancy work. Misses Nannie Manning, Gertrude Schloyer and Winnie Hinckley.

Red booth, fancy work—Misses Daisy Hinckley, May Pierce and Ruby Olney.

Flower booth—Misses True Aiken, Alma Higgins, Kate Melvin and Edna Patterson. The booths were very pretty decorated with evergreens and bunting.

The crazy quilt was put up at auction and knocked down to F. K. Prescott, who bid $25 for it. The entertainment was a great success in every respect.

PATTI ROSA.

Her Appearance at the Barton Next Monday.

The coming of Patti Rosa at the Barton Opera house next Monday night is sure to excite sufficient interest to result in a good attendance. The little star is well known here and has never failed to give excellent satisfaction. It is said that she is in better form this season than ever before and the play in which she is to appear, "Dolly Varden," gives her better opportunities than she has yet had.

Her company has been warmly commended for its excellence. It includes Joe Cawthorne, a comedian who has made a decided hit, Maurice Darcy, Gerald Griffin, Edgar S. Halstead, David R. Young, Edgar Weir, Florence Ashbrooke, Carrie Francis, Fannie E. Jacobs and others.

Spelling Bee.

A spelling bee for the benefit of the Methodist Sunday school will be held in the church on K street on Friday evening next. Prizes will be offered for the most successful spellers, and a short literary program will add to the enjoyment of the evening. The public is cordially invited.

ANOTHER INVESTIGATION.

The Supervisors Considered the Courthouse Matter.

The supervisors at yesterday's meeting considered the report of the experts appointed by the grand jury to examine the work done on the courthouse addition.

Chairman White said that the statement had been made that the county was being swindled in the construction of the additions. He did not believe any fraud had been perpetrated, but if there had been he wanted to know it. He therefore recommended that an investigation be made.

A motion was made and carried that two first-class architects be employed to act in conjunction with A. G. Swartz to examine the work. Supervisor Meyer suggested that the selection of the two architects be left to the district attorney, but this very proper suggestion was not adopted. T. C. White was, instead, appointed a committee of one to go to San Francisco and employ two of the best architects and builders to be found. The board then adjourned until next Tuesday, when Mr. White will report.

CAPTAIN PIERCE

Given a Beautiful Send Off By the G.A.R.

J. B. Foller, department commander of the G.A.R., has issued a circular which contains the following complimentary notice of "Captain" Pierce, a well known jaw warrior and peace veteran of this city.

"Horace A. Pierce, claiming to belong to Atlanta Post No. 92, at Fresno, is traveling about the state asking aid from posts and corps. He is a fraud; look out for him. The records show him to have been a deserter. He is said to be wearing both badge and button. It is to be hoped the commander of the next post to which he applies will have him arrested and prosecute him under the state law, which makes it a misdemeanor for any person to wear the insignia of the Grand Army who is not entitled to do so."

NEW ENGLAND SOCIETY.

Forefathers' Day to Be Celebrated by a Supper.

At the annual meeting of the New England society, held last Thursday night in DeWitt hall, arrangements were made for a supper at the Y.M.C.A. hall on December 22d, Forefathers' day, and the following officers were elected for the ensuing year: President, George B. Noble; vice presidents, Dr. Aiken, Captain James Cottle; secretary, James F. Noble; treasurer, H. O. Baker; executive committee, Miss L. H. Hatch, Mrs. Captain Luce, Alva E. Snow, A. L. Hobbs.

A PLEASANT PARTY

GIVEN AT THE HUGHES LAST NIGHT

In Honor of Mr. and Mrs. T. W. Patterson—List of Those Present.

Mr. and Mrs. W. M. Hughes gave a dance at the Hughes hotel last evening in honor of Mr. and Mrs. T. W. Patterson, who have just returned from their wedding trip. A large number of friends were invited to welcome them home and the cordiality of the welcome must have pleased the newly-wedded couple mightily.

The early part of the evening was spent in dancing, the spacious dining room in the hotel having been cleared for that purpose. There was excellent music, which made the dancing all the more enjoyable. At about midnight an appetizing luncheon was served, after which there was more dancing. The event was a most delightful one. There were present:

Mr. and Mrs. W. C. Reed, Mr. and Mrs. L. R. Williams, Mr. and Mrs. Charles Miller, Mr. and Mrs. A. Newhouse, Mr. and Mrs. George L. Allen, Mr. and Mrs. George Bangle, Mr. and Mrs. Louis Herringhi, Mr. and Mrs. Frank Bedford, Mr. and Mrs. Thomas E. Hughes.

Mrs. M. W. Muller, Mrs. B. R. Woodworth, Mrs. Simpson, Mrs. Sweet.

Misses Lizzie Thorn, Mattie King Harris, Mary Roscoe, Sarah McCardle, Sadie Clark, Nan Weaver, Annie Burkhard, Louise De Witt, Misses Marks of Stockton, Ora Davison, Cora Winchell, Miss Lampe, Miss Harby, Miss Covalt.

Messrs. C. H. Rolger, Len Gray, Dr. Green, Will Weaver, S. J. Ashman, W. C. Colson, Dr. Davidson, Mr. Ulting, Clarence Vincent, L. W. Moultrie, W. D. Grady, Will Bloss, A. H. Powers Jr., Frank Feister, John McClure, B. F. Shepherd, Ford Smith, Fred Woodworth, Am S. Hays, Will Guard, Lew Gerwin, Kenneth Hughes, Charles Teague and others.

Deputy Constables Dismissed.

The supervisors have reduced the number of deputies allowed to the constables of this township from two to one each. This was done because, according to the supervisors, the deputies were not doing enough work and put in bills having overcharges on them. The salary of the deputies was fixed at $75 a month each.

Work of the Mafia.

NEW ORLEANS, December 9.—Another crime, thought to be a Mafia triple assassination is brought to light. A constable riding along the levee in a lonely spot in St. James parish, came upon Stefano Arsta desperately wounded, and near him lay two dead bodies. Arsta said he and Antonia Paoli and another man whose name is unknown were enticed to the spot by the offer of work by Luige Lugio, Sabbrato Marow and two others, and set upon without apparent cause. They killed the other two and left Arsta thinking he was dead. He will die. The cause of the crime was not revealed. The police are searching for the assassins.

Arthur W. Packard has brought suit against C. W. Davis to compel the performance of an agreement concerning a certain land transaction in which they jointly engaged.

"Emphatically at the head." *Scientific American.*

Cleveland's Baking Powder

Absolutely the Best.

The strength comes from cream of tartar and soda, only, no ammonia, no alum. It does the most work and the best work, and, best of all, it is perfectly wholesome.

GRADER AGAINST DAGO

A Bloody Affair at Wenatchee

OVER A LOW WOMAN

About a Dozen Men Badly Wounded in the Scrimmage.

SPOKANE, December 9.—A riot occurred at Wenatchee last night and for three hours the town was in control of a mob of frenzied railroad graders and Italians.

Wenatchee is about 100 miles west on the Great Northern road.

The trouble started by a drunken railroad man named Tom Guilland, who had been in the habit of coming to town to carouse every pay day. On these occasions he stopped with a woman known as Susette. This woman for a month past has been living with Guiseppe Vaco, a faro dealer, who is a sort of boss among the Italians, of whom there are great numbers on the road.

A week ago Guilland came to town and yesterday he succeeded in breaking Vaco's faro bank.

Susette heard the news and said she would go with the man who had the luck. Vaco threatened to kill her, when Guilland knocked him down and started off with the woman.

Before they had gone a block Vaco and a dozen other Italians were upon them and a fierce fight ensued. The screams of the woman and shouts of Guilland brought a gang of graders to the rescue.

Thereupon Vaco summoned more Italians and a pitched battle was soon in progress. The railway men were gathered in a group with Guilland and the woman in the center, and began to retreat slowly, firing as they went and calling for help.

Finally they made a stand. The Italians pressed them closely, but eventually the armament of the graders, most of them having revolvers, saved them. Many, however, were severely cut by knives and wounded by stones.

Both parties gradually broke up into small bands. Guilland and the woman were spirited away.

Fighting between small parties continued until daylight. No definite statement as to the number of wounded in the fight is yet obtainable.

Late tonight it was learned that about a dozen men were injured, none fatally.

Fixing the State.

NEW YORK, December 9.—Senators Gorman, Price and Carlisle, known as the senatorial steering committee, arrived this morning and were in conference with Cleveland at ex-Secretary Whitney's house for several hours. It is understood that the subject under consideration is the senatorial situation in Montana, Wyoming and Kansas.

Failure of a Brokerage Firm.

HAMBURG, December 9.—Carow & Partels, stock brokers, have suspended. Carow absconded and Partels surrendered. The firm has long been engaged in committing frauds. It is alleged that they obtained fraudulently from banks securities worth over 400,000 marks. The liabilities are 7,500,000 marks.

At a Standstill.

CHICAGO, December 9.—Chief Ramsey of the Order of Railway Telegraphers said this morning that the side tracks of the Rock Island road were full of freight cars, and its freight business is at a standstill as a result of the telegraphers' strike.

A Disgusted Millionaire.

BOSTON, December 9.—B. B. Paulson, a double millionaire Canadian, who with his wife had been stopping at the hotel Thorndike, shot himself and died instantly this morning in a bathroom.

A Railroad Attached.

ROCKLAND, Me., December 9.—The Grand Trunk railroad has been attached here for $325,000, presumably for state tax which is in litigation.

Will Not be Arrested.

PARIS, December 9.—The report that the directors of the Panama Canal company will be arrested is denied at the prefecture of police.

Another Fight Arranged.

CHICAGO, December 9.—Tom Ryan last night signed articles to fight Dawson at New Orleans the first week in March.

Rapidly Losing.

CLEVELAND, December 9.—Foster Willmean lost 2¼ pounds in the first twenty-four hours of his fast.

Baseball.

Los Angeles — Los Angeles 6, San Jose 1.

PERSONALS.

I. F. Johnson of San Leandro is in the city.

Craigie Sharp, Jr., is down from Martinez.

C. H. Colburn of Carson City, Nev., is in Fresno.

G. H. Weitz was over from Dos Palos yesterday.

George Thompson is down from San Francisco.

E. E. Vincent, of the Madera Mercury, was in the city yesterday.

T. W. Patterson and bride have returned from their wedding tour.

Charles Meader and W. J. Henry of Valparaiso, Ind., are visiting Fresno.

R. Smilie, the court house contractor, has returned from a brief trip to Oakland.

E. H. Gould came down from San Francisco yesterday to look after his interests here.

Rev. A. D. Smith of Sonora, formerly of Fresno, has returned and will locate here for a season.

William Ockenden has returned to Pine Ridge. He has been here some time on jury duty.

L. A. Bearden, son of A. J. Bearden of this city, is here from Dutch Flat and will probably make Fresno his home.

W. W. Pool has returned with his family from Pine Ridge, where he kept books for C. D. Davis at the Bonanza mill during the season.

Mr. and Mrs. Wright D. Breese, who have been spending their honeymoon at Manitou Springs, Col., are expected here tomorrow evening.

C. W. McKee has taken a position with the Californian Magazine as general agent, and started last night on a tour of the southern states.

Miss Alice Dore, daughter of Benjamin Dore of West Park colony, has returned from Portland, Or., where she has been visiting her brother for several months.

J. A. Wienawski and his wife of Fowler start tomorrow for Chicago, where Mr. Wienawski has accepted a position as an interpreter at the World's Fair. He is well qualified for a position of that kind as he speaks several languages.—Irrigator.

Gentlemen who wear fine Kangaroo shoes will find it to their advantage to use Watson's Peerless Polish. It will preserve them and make them wear longer. For sale by all dealers. *

ARE YOU LOOKING FOR A

.....Holiday Present?

NAHER The Jeweler,

.....1829 Mariposa Street

Has one of the nicest lines of WATCHES, DIAMONDS and JEWELRY ever offered in our city. Also a handsome line of Silver Novelties—just the thing for a present, and at prices in reach of all.

Don't neglect to examine this stock before you purchase.

1829 Mariposa Street.....NAHER The Jeweler

VISALIA.

The City Marshal Orders Gambling to Stop.

From The Republican's Special Correspondent

VISALIA, December 9.—The good work goes on. City Marshal Kelsey has personally notified the houses that heretofore have been running games to close, and under no circumstances to reopen them. The closing of the games is the proper movement to rid the town of gamblers, lewd women and their followers.

Our quiet little city has never been inflicted with this class unless it was during the races. Fresno and Hanford closing up the games and the expectancy of the mill hands with their summer wages have been the main cause of it all.

E. B. Ware, the evangelist, is holding forth at the Christian church to crowded houses. The other night he said, "I'm from Missouri, and I want to have order he e, or you will hear something drap."

Hotel de Kay has only twelve inmates—Walter James, the rapist, Dr. Osborn, forger, and Laltue, the jail breaker; the balance are tramps.

MONTHLY REPORT

Of the School at Fresno Colony District.

The following is a report of the school in Fresno colony district for the month ending December 9, 1892:

Whole number enrolled 82, per cent of attendance 95. Those neither absent nor tardy during the month were Maud Adams, Letta Bell, Regina Green, John Jagger, Nettie McSwain, Roy Wharton, Roy Wyllie, Willie Adams, Willie Dudes, Robert Cross, Charlie Stelle, Eddie Budge, Freddie Budge, Gussie Jagger, Maggie Kemble, Jessie Thurp, Ray Wharton, Jomima Azhderian, Beulah Bolle, Jondo Hart, Hallie Kemble, George Smith.

On the evening of December 2d we held a spelling school, at which many of the older persons in the district showed their interest by spelling. The proceeds will be devoted to the decoration of a Christmas tree on Friday evening, December 23d.

The higher department closed last Tuesday forenoon that the scholars might attend the funeral of their former schoolmate, Hallie Smith.

F. N. MILLER,
HATTIE ADAMS,
Teachers.

HEALTH REPORT

Of Fresno City for the Month of November.

Dr. W. T. Maupin, health officer of the city of Fresno, makes the following report for the month of November:

Number of deaths from consumption 6, diseases of bowels 3, chronic alcoholism 1, congestion of lungs 1, other causes 2; total 13. Of these three were infants and two Chinamen. There were only two deaths at the county hospital during the month. Number of births—Females 6, males 6; total 12.

Prevailing diseases—Cholera infantum 4, diarrhœa 48, cholera morbus 6, dysentery 11, scarlatina 7, diphtheria 1, whooping cough 7, erysipelas 6, typhoid fever 6, malarial fever 64, pleurisy 10, acute rheumatism 20, pneumonia 13, bronchitis 19, pharyngitis 15, influenza 25.

Save your dollars by trading with Smith Bros., the leading druggists. *

Sperry's best family flour has led all others for forty years. *

Order your wood and coal from Wood & Dorsey, 316 I street, telephone 15.*

Wood & Dorsey, telephone 15, wrapping paper, paper bags and twine at wholesale. *

The City Bakery has engaged an expert pastryman for the holidays. *

A Beautiful Souvenir.

The best raisin carton in the market is packed by Noble Bro's. These cartons are just the thing to send an eastern friend for Christmas. Not too heavy to send by post. The local agents are J. C. Bourse and Messrs. Hobbs & Parsons who still have a limited supply of these fine goods. *

Bucklen's Arnica Salve.

The best salve in the world for cuts, bruises, sores, ulcers, salt rheum, fever sores, tetter, chapped hands, chilblains, corns, and all skin eruptions, and positively cures piles, or no pay required. It is guaranteed to give perfect satisfaction, or money refunded. Price 25 cents per box. For sale by Webster Bro's, City Drug Store, corner K and Mariposa street, Fresno. *

Prescriptions filled lower than the lowest at Smith Bros. *

Briefs printed,
Letter heads printed,
Bill heads printed,
Circulars printed,
Dodgers printed,
Every thing printed
In careful manner
and Artistic Style
At lowest prices,
At
FRESNO REPUBLICAN Office, 1842 Tulare

ESTRAYED.

STOLEN—FROM GRAND CENTRAL HOTEL, 30 or 40th inst. a black cane stick with whistle in a buckthorn handle. Return to Grand Central Hotel if found and be rewarded. de10d

ESTRAYED—A DAY MARE AND A SORREL horse; both white hoofs. Return to BERGMAN BROS., 1138 and 1140 J street, opposite postoffice, Fresno. de10d

ESTRAYED—ONE YELLOW JERSEY MILCH cow; both horns turn to front and almost touch her crest; had on halter with about 20 feet of chain. Leave information of whereabouts at 1131 J street. H. C. BUTLEROE. de9t

TAKEN UP.

TAKEN UP—CAME TO MY STABLE A 2-year old horse with light mane and tail; has white collar mark on left front shoulder; halter on without strap. Call at HENRY'S Stables and bring receipt for advertising. de10d

TAKEN UP—ON FRIDAY MORNING, NOvember 25th, a bay horse with white hoof. Owner call at 829 J street. no26d

MISCELLANEOUS.

FOR SERVICE—A JERSEY BULL AT DELSON'S old Red yard, 3 street, opposite Hynes hotel. de9tf

MRS. AUGUSTA W. NIELSEN, WIDWIFE, 825 S street. d1m1*

HIGHEST MARKET PRICE PAID IN CASH for butter, poultry and eggs at Blackiers. d2 t

STORAGE—FURNITURE AND MERCHANDISE stored at reasonable rates in Arcade Warehouse. Inquire of N. TUNZI, 1018 Stanislaus st. no30tf

MRS. D. G. PHELPS, MIDWIFE, 809 M ST. sp6tf

MONEY TO LOAN.

MONEY TO LOAN—LOANS NEGOTIATED on farm or city property, at from 8 to 10 per cent; also fire and life insurance agents. A. H CONATT & SON, office 1016 Mariposa st., Herrington Building, Fresno, Cal. no30tf

WANTED—HELP

WANTED—A FIRST-CLASS WHITE WAITER; must be first-class. Apply Fruit Store, 1034 I street. de10t3

SCIENTIFIC LADY TAILOR SYSTEM.—Dress and coat cutting taught from the diameter of the arm eye. No chart, scale or drafting machine used. Ladies can be taught at their homes if preferred. Perfect fitting sleeve cut free. Dress and coat cutting to order. Office open day and evening; lady in attendance. PROFESSOR MOLFORE, room 8 over Postoffice. no26tf

WANTED—A GIRL FOR GENERAL HOUSEwork. Apply 607 J st., cor. Kern. d4t

WANTED — HELP FURNISHED; ALSO those requiring work to call at EUREKA Employment Bureau, 1739 Mariposa st. I. G. LEVY

WANTED—SITUATIONS

WANTED — A JAPANESE YOUNG MAN wants a situation at light housework or some help in small family. M. MATSUMATO, this office. de10t3*

WANTED—A SITUATION BY MAN AND wife; man handy with horses and cows, and wife good cook. Address A. BROWN, Fresno postoffice. de8t*

WANTED—WHITE COOK WANTS SITUation. Address COOK, this office. de7t*

WANTED—CONTRACTS TO PRUNE VINES, any variety, by an American with over 20 years' experience; first class references and first-class work or no pay. H. F. SWARTS, Box 1600, Fresno. d3t6*

WANTED—CONTRACTS TO PRUNE VINES; 3 years experience in this valley; references, J. M. Martin, J. D. Power, J. Morris, August White, A. J. Shields and others. Address G. NICOLINI, Riverdale. no12t1m

WANTED—MISCELLANEOUS.

WANTED—MILCH GOAT AT ONCE. C. S. THOMPSON, corner R and Fresno streets. de9t*

WANTED—TO TRADE A GOOD HOME IN Fresno for good property or merchandise; no incumbrance. Address box 1306, Fresno, Cal. de8t*

WANTED—$50 PER MONTH WILL BE PAID for a number of first-class eight-animal plow teams, with four gang 16-inch plows. Apply EUREKA Employment Bureau, 1739 Mariposa street. d-4t

WANTED—A VINEYARD OF 20 TO 80 acres to take care of for the season; place west of Fresno preferred. ANDERSON & CARLSON, P. O. Box 816, Estrella.* de6t*

WANTED — HELP FURNISHED; ALSO those requiring work to call at Scandinavian Employment Agency, 325 G street, near Mono. d6m1*

WANTED — TO TAKE CONTRACTS FOR pruning; over 10 years' experience; good references; satisfaction guaranteed. Address J. D. LAPLANT, this office. d6t6*

WANTED—TO TRADE A PONY, HARNESS and cart; pony is 5 years old; harness almost new; cart in good condition; will trade for good second-hand organ or safety bicycle; latter preferred. J. D. REEDER, Box 1057, Fresno. d6t6*

WANTED—MRS. HOFFMAN, 722 O STREET, wants work at parties, socials, house cleaning, or taking care of children in the evening; also plain sewing, mending, darning, etc., at her home or out by the day. We recommend Mrs. Hoffman as capable and reliable. MRS. A. M. CLARKE, MRS. JOHN D. GRAY, MRS. A. E. DEARDORFF. no26t1

WANTED—EVERYBODY TO KNOW THAT B. T. SCOTT has again commenced putting up pure, fresh rendered leaf lard—the only place in town where you can buy it cheaper than cotton seed lard. no17t1m

WANTED — EVERY HOG-KEEPER TO know that B. T. SCOTT has just received from the old state of Maine the finest lot of canned sugar corn ever brought in Fresno, and cheaper than ever sold before. no17t1m

WHAT ARE YOU GOING TO DO ABOUT it? Well, hereafter I will buy my groceries from B. T. SCOTT—especially Arabian Mocha and Java coffees. Barton block. n17t1

WANTED—ALL PEOPLE TO KNOW THAT the expenditure of a few cents in the "want" columns of THE REPUBLICAN will rent or sell your house, lot, vineyard, or stock.

FOR RENT—HOUSES ROOMS ETC

FOR RENT—ONE FINE BUSINESS LOT ON I, between Kern and Inyo streets. Call on J. M. HALL, drayman. de30t*

FOR RENT—PLEASANT SUNNY ROOM, furnished 1033 I street. no30t*

FOR RENT—A FURNISHED COTTAGE OF three rooms; one block from court house; $17. Apply at 1151 M st., cor. Merced. d6 t*

FOR RENT—I HAVE 160 ACRES FOR RENT on shares, at Wild Flower, this county, for grain or alfalfa; for latter purpose will rent for two or three years; main ditches on land. Apply at once, by letter, to AL BEAVERMAN, Fresno, Cal. d 16

FOR RENT—NICE SUNNY ROOMS. 1110 M street. d30

FOR RENT—ROOMS, NICELY AND NEWLY furnished. 1132 North L street; hall block from the park. n30m1

FOR RENT—BEST ROOMS IN TOWN, SINgle or en suite. Grand View House, 2235 Mariposa st., cor. N, 1 block east of court house. MRS. G. F. ABBOTT. n1tf

FOR RENT—COTTAGE OF 6 ROOMS AND bath; near court house; rent $22. 1926 Kern street. oct31tf

FOR RENT—CARPETS CLEANED BY STEAM beat process; upholstering and general repairing. F. C. HERRON, 846 I street, opposite Kohler House. Telephone 15. se25tf

FOR RENT—TWO ROOMS SUITABLE FOR housekeeping; first floor; central location. Apply at 1041 J st. Jy12tf

FOR RENT—DESK ROOM, MOST CENTRAL location in town. Apply 1113 J st. jc11tf

FOR RENT—ADVERTISING SPACE IN THE "want" columns of THE REPUBLICAN. It costs but little and is most productive of results. Everybody reads these columns.

FOR SALE—MISCELLANEOUS.

FOR SALE—PAIR HEAVY WORK HORSES; weigh 1400; young, sound, kind and in splendid condition. Apply soon to W. N. LEE, Blackstone avenue. d1T-T-S-tf

FOR SALE—2 FRESH MILCH COWS. APPLY ROBERT MARTIN, ½ mile east of Belmont school house. de9t*

FOR SALE—FINE UPRIGHT PIANO; $160; Call at 1801 L street. de9tf

FOR SALE—I HAVE A LOT OF 3 AND 4-year old mules for sale; some broken to work. Inquire corner K and Stanislaus streets. JESSE IRVINE. d6m1

FOR SALE—GOOD BALED WHEAT HAY. Apply to St. Sterling Vineyard. n30m1

FOR SALE OR EXCHANGE—FOR CITY property, a 20-acre vineyard 2 miles from town; 12 acres in vines; 8 acres prepared for alfalfa clover. Address J. SPEDEN, this office. no30tf

FOR SALE—TEN HEAD OF HEAVY WORK horses, with harness; price $150. Apply to Grand Central Hotel Stables, I street, near Mariposa. n17tf

FOR SALE—SAUERKRAUT, PIGS' FEET, olives in bulk, eastern codfish, clover leaf syrup, New Orleans molasses, and—Oh! what fine maple syrup at B. T. SCOTT'S. n17tf

FOR SALE—A BILLIARD TABLE; VERY cheap. Inquire at this office. oct17tf

FOR SALE—WORK AND DRIVING HORSES, 2 stallions, jacks and mules; horses boarded, old or exchanged on easy terms. L. F. WARD, Breeder and Dealer, 537 South F st. se30tf

FOUND.

FOUND—IT MAKES ME LAUGH TO THINK what bargains I found at B. T. SCOTT'S in Maine sugar corn at such low prices. n17m1

FOR SALE—REAL ESTATE.

FOR SALE—AT A BARGAIN—A TWENTY-acre lot, all in bearing; terms easy. Inquire of A. M. DREW, Fresno National Bank building, room 8. de 9t

FOR SALE—CHEAP—NO. 1 40 ACRE VINEyard; vines two and three years old, price $2000; will take one-third in desirable city property; balance on three year time. Apply to M. B. KELLOGG, 1838 Tulare street. no25tf

FOR SALE—A FINE SUBURBAN HOME; 8 acres in choice fruit; full bearing; 5 acres alfalfa; good house; terms easy. Apply to J. C. REESE or real estate agents. se20tf

FOR SALE—A BARGAIN—HOUSE 6 ROOMS with 4 lots; will sell 2 lots without house; fine lawn and shrubbery. Inquire cor. Tuolumne and Q sts. se30tf

LOST.

LOST—YESTERDAY MORNING, IN THE neighborhood of the depot, a ladies' gold quartz pin; $10 reward for return to the REPUBLICAN office. d6tf

LOST—IT MAKES ME TIRED WHEN I think how much I lost by buying your lard when B. T. SCOTT sells pure leaf lard, kettle rendered, cheaper. Try it. n17m1

LOST—WILL THE PARTY WHO TOOK TWO opera glasses at the Closter please return them to 1826 Mariposa st., or you are known. n3t

We Are——

Always On Top!

Dry Goods Departm't

Note the Following Prices:

At 75c.....

5000 yards Faille Francaise Silk, all the newest colors—sold as bargains elsewhere at 85 and 95c—at 75c. **Note Our Show Window**

At 50c.....

2000 yards Figured India Silk, worth 65c, and called elsewhere good value at $1.25

At 37½c.....

2000 yards Plain India Silk, 22 inches wide—called a bargain elsewhere at 75c.

At 50c.....

A magnificent line of Silk Plushes — called a bargain elsewhere at 75c.

At 65c.....

All colors of changeable Taffeta Silks—said to be a bargain elsewhere at 75c.

At 37½c.....

100 pieces, 38 inches wide, all-wool Tricots, in all colors—offered as an inducement elsewhere at 45c.

At $4.50.....

A magnificent line of extra heavy Portieres.

At 35c.....

200 pieces of all-wool French Flannels—sold elsewhere at 40 and 50c.

At 80c.....

1200 pairs Foster's 5-hook length Kid Gloves—offered elsewhere as a stirring bargain at $1. We are the only agents of the genuine Foster Kid Gloves in Fresno.

At 10c.....

100 dozen Ladies' Embroidered Silk Handkerchiefs—all you want at 10c.

Examine our goods before purchasing elsewhere.

Kutner-Goldstein

Company.

THE -:- UNIVERSAL -:- PROVIDERS